

Portage
B
357

SURVEY FOR: MARY KAY WILLIAMS

NW 1/4 SECTION 18
T-4-N, R-11-E
PORTAGE TOWNSHIP, WOOD CO., OHIO

NW COR.
SEC. 18
P.K. NAIL FD.
(ODOT REF.)

GREENSBURG PIKE

North Line, NW 1/4, Sec. 18

DOUGLAS V. LABORIE ETAL
VOL. 712, PAGE 676
S65-411-1800-00-012-000

DOUGLAS V. LABORIE ETAL
VOL. 2937, PAGE 522
S65-411-1800-00-013-500

2.471 Acres
(0.203 Acres in
Right of Way)

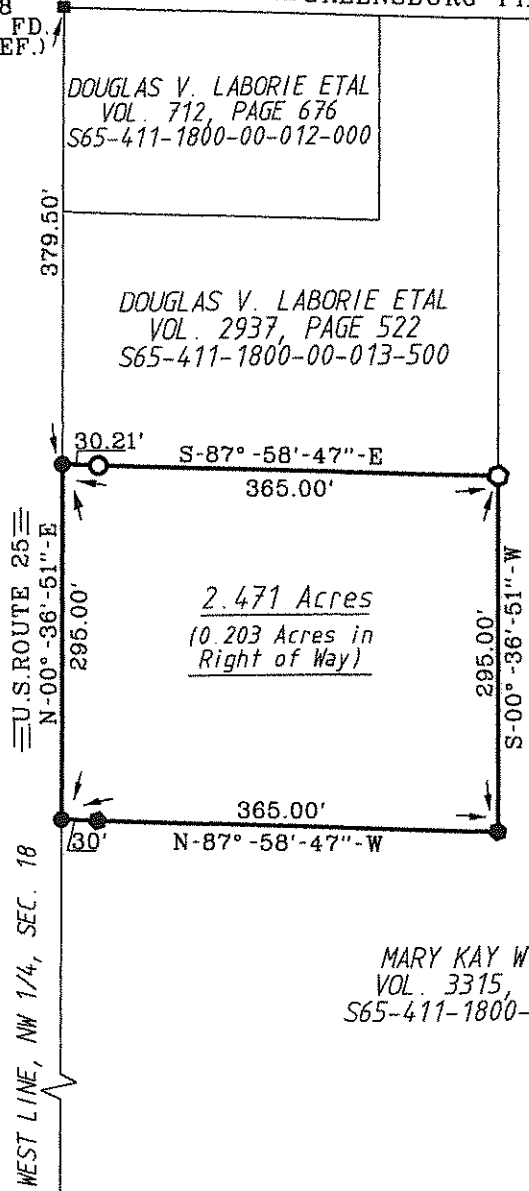

U.S. ROUTE 25
N-00°-36'-51"-E
WEST LINE, NW 1/4, SEC. 18

W 1/4 COR.
SEC. 18
P.K. NAIL FD.
(ODOT REF.)

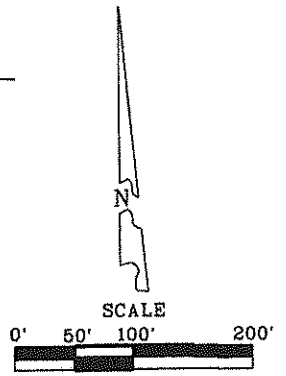

- LEGEND
- - CAPPED IRON ROD FOUND
STAMPED "BARNHISEL S-7678"
 - - CAPPED 5/8" IRON ROD SET
STAMPED "BARNHISEL S-7678"
 - - 3/4" IRON PIPE IN CONC. FOUND
 - - MAG NAIL SET

I HEREBY CERTIFY THIS SURVEY TO BE CORRECT AND TRUE TO THE BEST OF MY KNOWLEDGE.

Michael D. Barnhise

MICHAEL D. BARNHISEL
REG. SURVEYOR #S-7678
DATE: 11-30-14

MARY KAY WILLIAMS
VOL. 3315, PAGE 910
S65-411-1800-00-014-000

This survey is in reference to a survey by BARNHISEL SURVEYING MAY 1999.

The bearings referred to herein are based upon an assumed meridian and are used only for the purpose of angular measurement.

(135' Record Right of Way (30' ON THE RIGHT SIDE) as per ODOT)

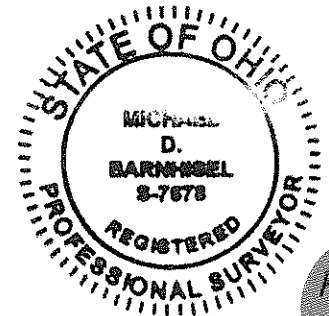

Portage
B
357