

Portage
A
353

ACREAGE BREAK DOWN

18.996 ACRES TOTAL, 0.899 ACRES IN ROAD RW
 15.481 ACRES IN NW 1/4, 0.574 AC IN RW
 3.515 ACRES IN SW 1/4, 0.325 AC IN RW

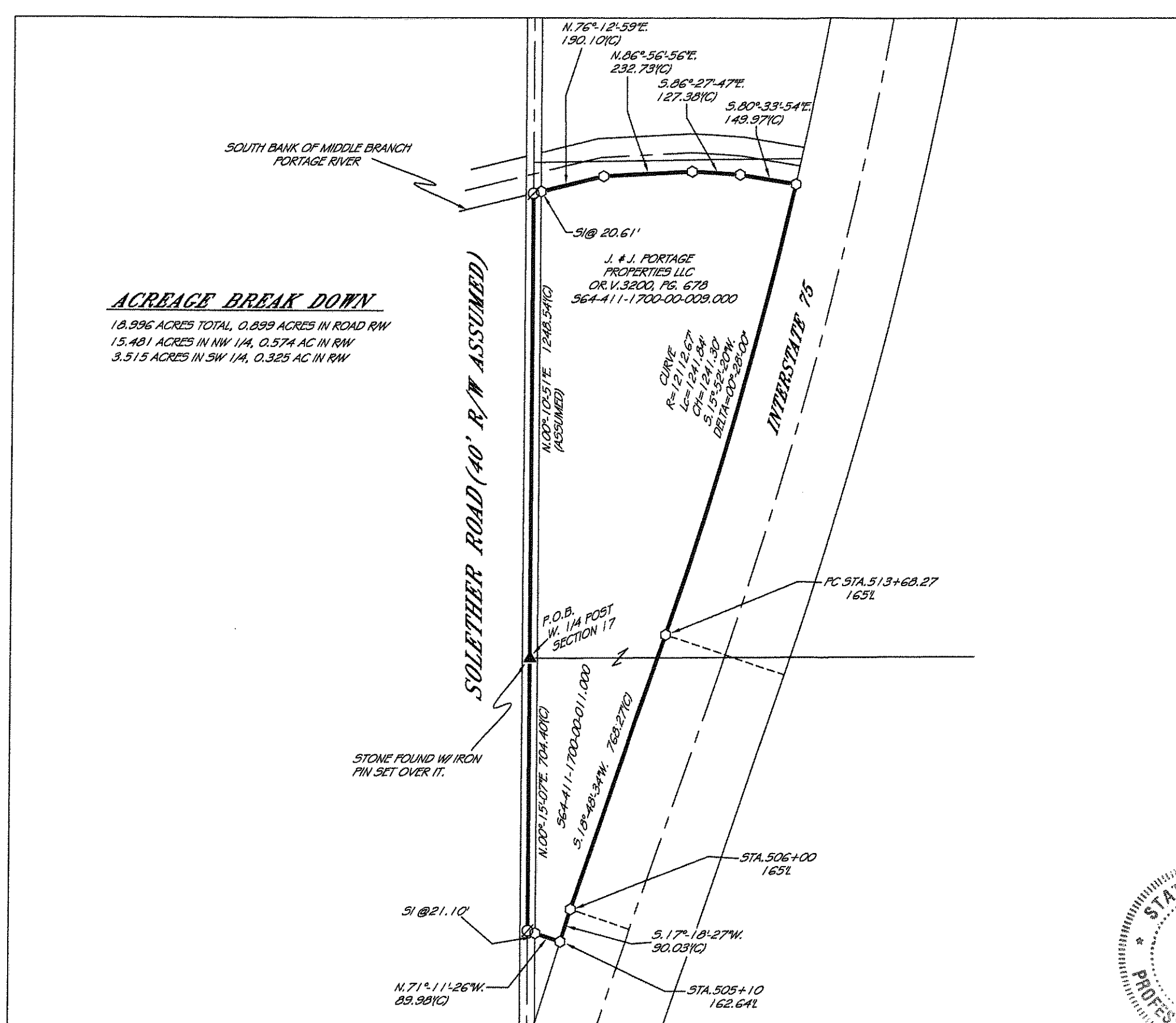

LEGEND

- ⊙ = MAG-NAIL SET
- = NAIL FOUND
- = 5/8" IRON PIN SET
- = IRON PIN FOUND
- = IRON PIPE FOUND
- ⊕ = RAILROAD SPIKE FOUND
- ⊗ = STONE FOUND
- ⊠ = MONUMENT BOX FOUND
- (D) = DEED
- (P) = PLAT
- (C) = CALCULATED
- (M) = MEASURED

ALL SET IRONS ARE CAPPED WITH A PLASTIC CAP STAMPED "PERRY SURVEY PS# 7839"

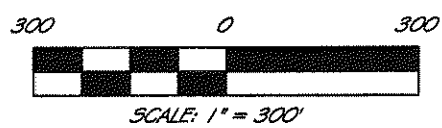
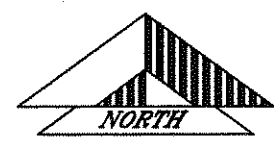

PRIOR DEED REFERENCES:
 OR. VOL. 3200, PG. 678

PRIOR SURVEY REFERENCES:
 -ODOT RW PLANS

PERRY SURVEYING LLC
 "Outstanding in Our Field... And Yours!"
 312 N. MAIN STREET
 FINDLAY, OHIO 45840
 PH: 419-423-3856 FAX: 419-423-6784

PLAT OF A SURVEY FOR
D. CARPENTER SITE
 IN THE SW 1/4 AND NW 1/4 (BETTER KNOWN AS THE W 1/2) OF
 SECTION 17, T. 4N., R. 11E.,
 PORTAGE TOWNSHIP
 WOOD COUNTY, OHIO

REVISIONS	DATE	BY

SCALE 1"=300'

DATE 09-09-2014

DWG BY CCP

JOB NUMBER
5-079-14

THIS PLAT IS OF AN ACTUAL SURVEY PERFORMED BY PERRY SURVEYING 09-08-14. A TITLE SEARCH WAS NOT PERFORMED ON THIS PARCEL TO DO THE FIELD WORK.

STATE OF OHIO
CRAIG C. PERRY
 7839
 REGISTERED PROFESSIONAL SURVEYOR
 CRAIG C. PERRY P.S. # 7839

Portage
A
353