

SURVEY FOR: MEARS FAMILY FARMS

SE. 1/4 SECTION 16
 T-4-N, R-11-E
 PORTAGE TOWNSHIP, WOOD CO., OHIO

Mary Jane Mears LE et al.
 Vol. 2405, Page 530
 S64-411-1600-00-019-001

Darrell J. and Jacqueline P. Mears
 Vol. 3256, Page 1070
 S64-411-1600-00-019-003

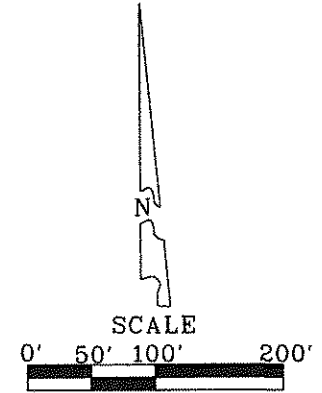

LEGEND
 ● - 5/8 Inch Capped Iron Rod Set
 "BARNHISEL S-7678"
 ○ - 1/2 Inch Iron Pin Found

I HEREBY CERTIFY THIS
 SURVEY TO BE CORRECT
 AND TRUE TO THE BEST
 OF MY KNOWLEDGE.

Michael D. Barnhisel
 MICHAEL D. BARNHISEL
 REG. SURVEYOR #S-7678
 DATE: 11-11-14

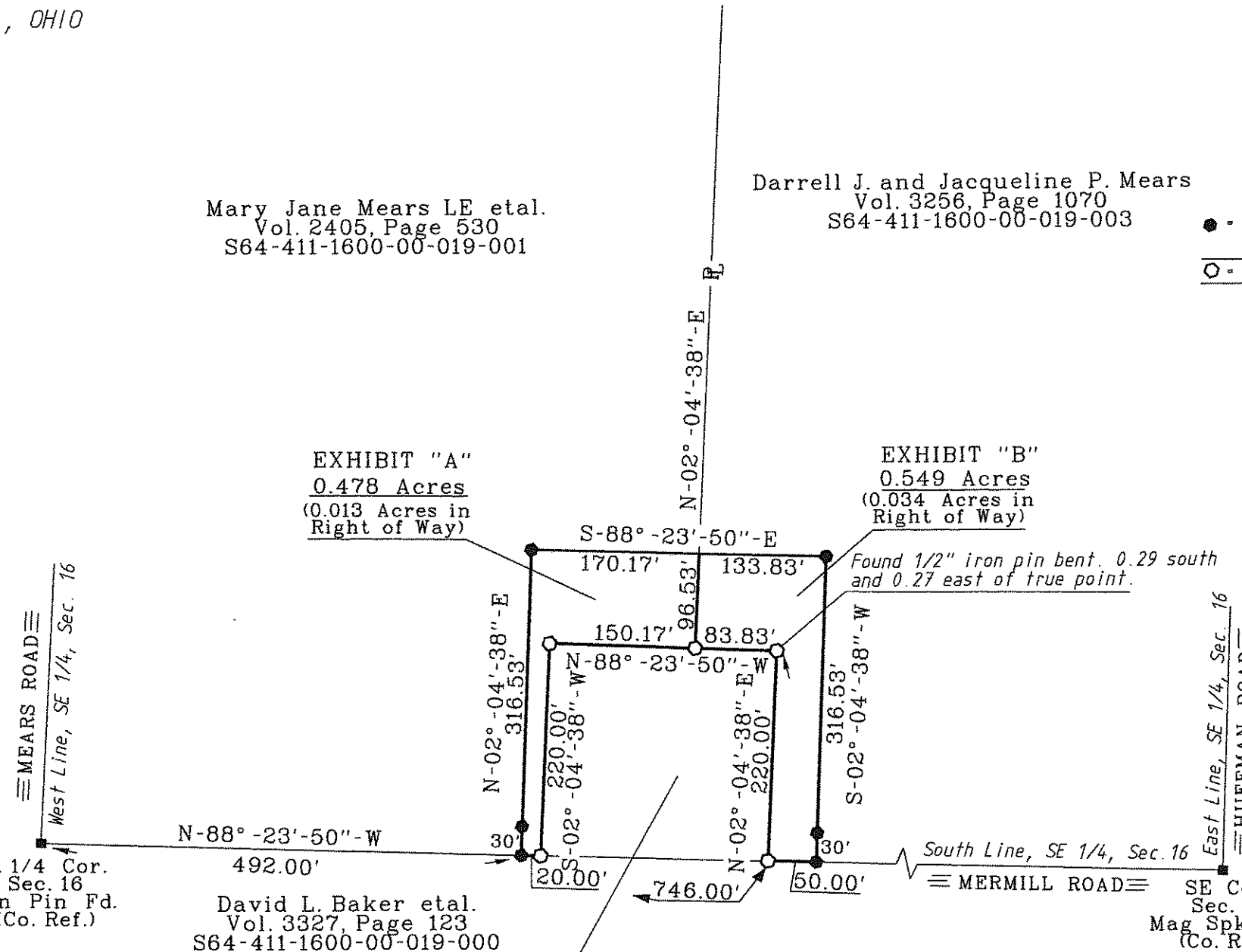
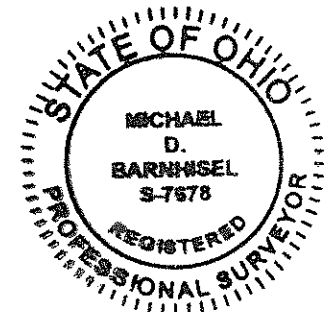

Survey Ref;
 Askins Mercer Inc. 9-17-84
 Barnhisel Surveying 9-24-13

The bearings referred to herein are
 based upon an assumed meridian
 and are used only for the purpose
 of angular measurement.

(60' Record Right of Way as per
 Wood County Engineer's Office)

S. 1/4 Cor.
 Sec. 16
 Iron Pin Fd.
 (Co. Ref.)

David L. Baker et al.
 Vol. 3327, Page 123
 S64-411-1600-00-019-000

SE Cor.
 Sec. 16
 Mag Spk Fd.
 (Co. Ref.)

Portage
 B
 355