

8917
2/2/2020

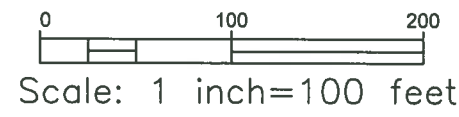

The basis of bearings for this survey is assuming S 89°-40'-31" E for the south line of the southwest quarter of Section 15 and the centerline of Mermill Road (60'R/W) and is for the purpose of angular measurements.

Legend

- ▲ Found Mag Spike
- Found Iron Rod capped by R. D. Zande
- ▲ Set Mag Nail
- Set 5/8 inch dia. by 30 inch long Iron Rod with 2 inch aluminum cap stamped Wood County Engineer

- Survey Boundary Line
- R/W- Right of Way Line
- C- Section Line/Cenetrline R/W
- P- Property Line

Survey References

- 1.) Deeds of Record
- 2.) Wood County Cornerstone References
- 3.) Wood County Survey No.756
- 4.) Portage Township Wood County Surveys
 - Portage No.459
 - Portage No.354
 - Portage No.292
 - Portage No.263
 - Portage No.191
 - Portage No.153
 - Portage No.145

**Parcel "A":
(split)
0.364 ACRES with
0.021 ACRES in R/W**

Darrell J. Mears
Deed: OR 3356, Pages 484-489
Par. No. S64-411-1500-00-017000
18.49 acres

Portage Township Board of Trustees
Deed: OR 2522, Pages 142-144
Par. No. S64-411-1500-00-022000
4.00 acres

**Parcel "B":
(combine)
4.364 ACRES with
0.248 ACRES in R/W**

Michael L. Dierksheide
Deed: OR 2258, Pages 495-498
Par. No. S64-411-1500-00-023000
57.27 acres

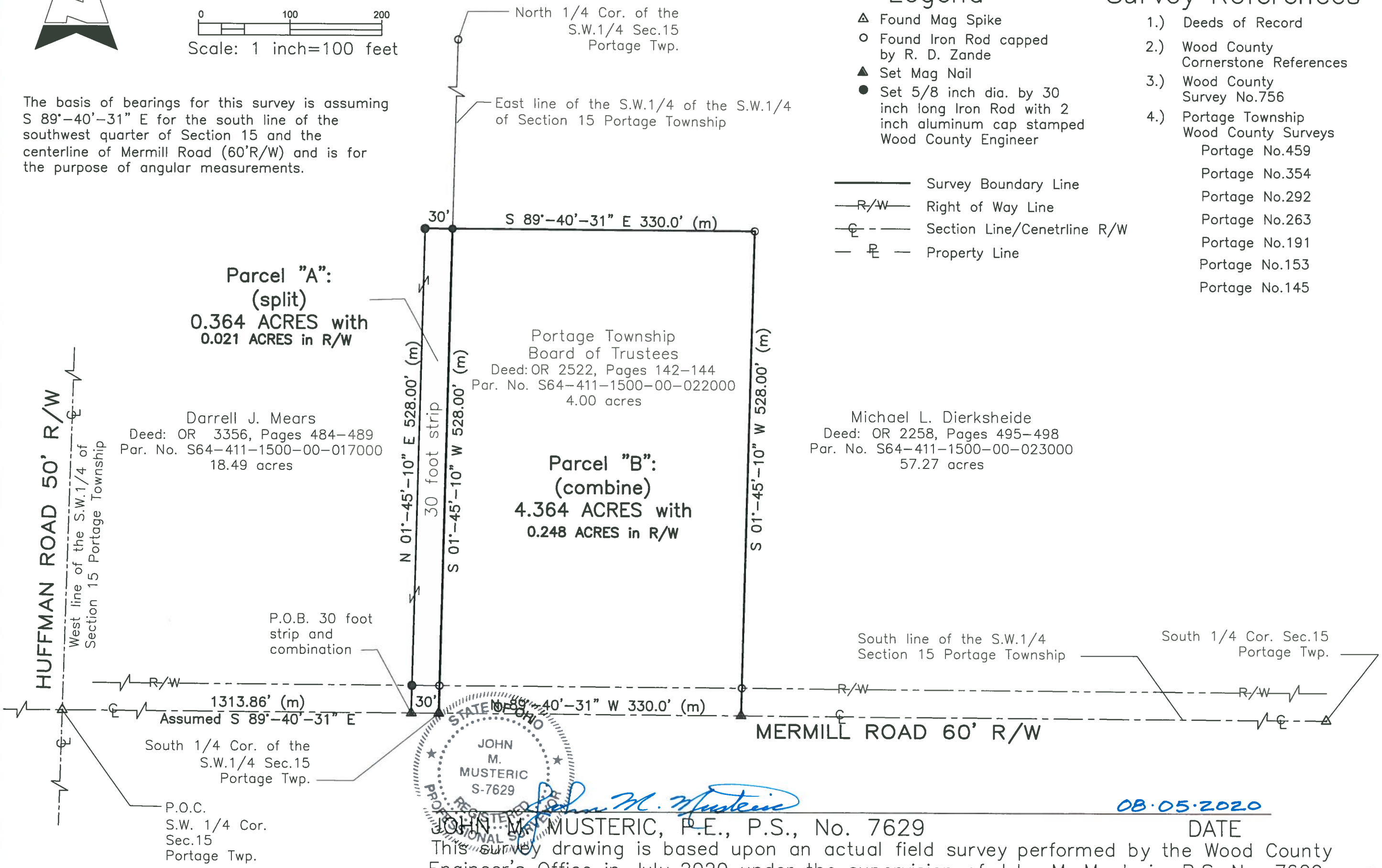

STATE OF OHIO
 JOHN M. MUSTERIC, P.E., P.S., No. 7629
 REGISTERED PROFESSIONAL SURVEYOR
 JOHN M. MUSTERIC, P.E., P.S., No. 7629
 This survey drawing is based upon an actual field survey performed by the Wood County Engineer's Office in July 2020 under the supervision of John M. Musteric, P.S. No. 7629, All distances are in feet and decimal parts thereof.

08.05.2020

DATE

WOOD COUNTY ENGINEER'S OFFICE
John M. Musteric, P.E., P.S., Wood County Eng.
Bowling Green, Ohio

REVISION	REVIEWED	DATE	APPROVED BY
	RCC/JMM	8/05/2020	JMM
	RCC	7/29/20	AJS

Survey for the Portage Township Board of Trustees

Southwest Quarter, Section 15, T4N, R11E, Portage Township, Wood County, Ohio

PORTAGE 468