

Portage
A
458

SURVEY FOR: CHARLES R. GREEN

NW 1/4 SECTION 12
T-4-N, R-11-E
PORTAGE TOWNSHIP, WOOD CO., OHIO

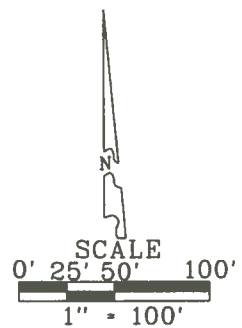
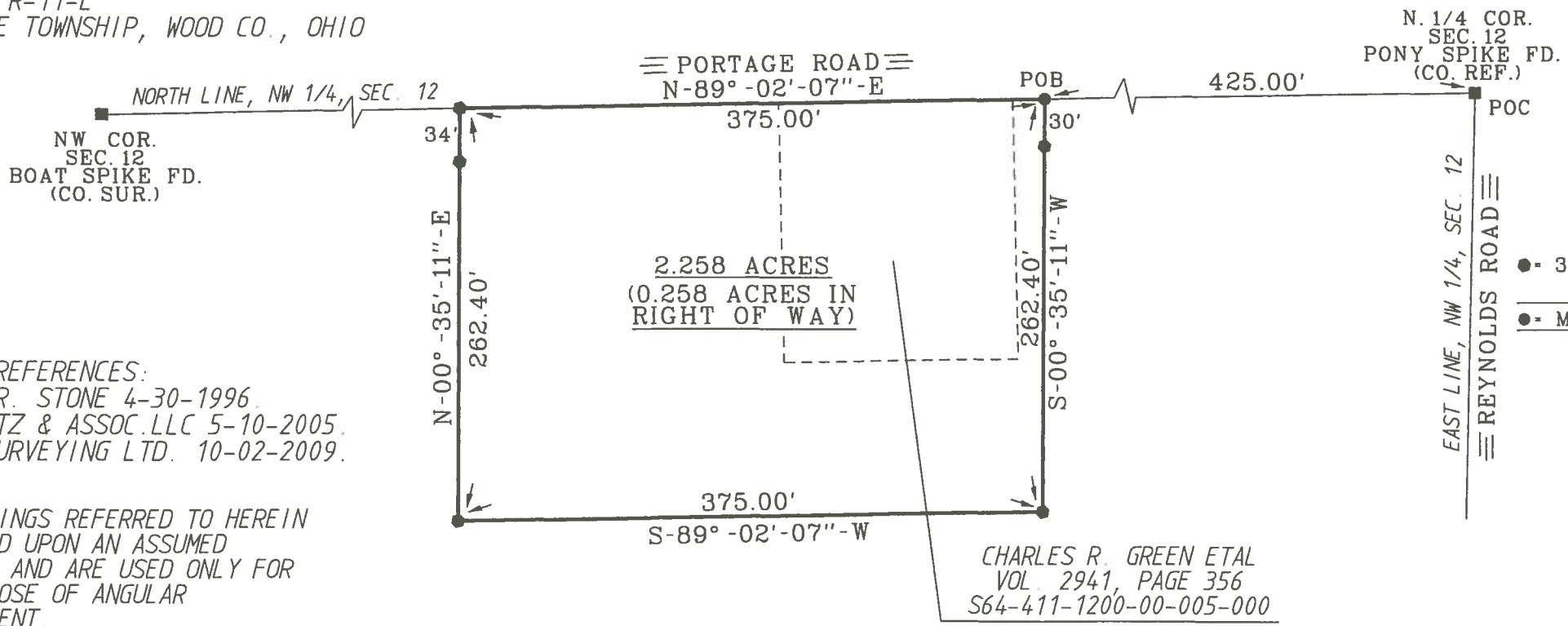

- LEGEND
- - 30" X 5/8" CAPPED IRON ROD SET "BARNHISEL S-7678"
 - - MAG NAIL SET

I HEREBY CERTIFY THIS SURVEY TO BE CORRECT AND TRUE TO THE BEST OF MY KNOWLEDGE.

Michael D. Barnhisel
MICHAEL D. BARNHISEL
REG. SURVEYOR #S-7678
DATE: 04-13-2019

SURVEY REFERENCES:
IRVING R. STONE 4-30-1996
SANEHOLTZ & ASSOC. LLC 5-10-2005
SILVA SURVEYING LTD. 10-02-2009.

THE BEARINGS REFERRED TO HEREIN ARE BASED UPON AN ASSUMED MERIDIAN AND ARE USED ONLY FOR THE PURPOSE OF ANGULAR MEASUREMENT.

(60' RECORD RIGHT OF WAY FOR PORTAGE ROAD AS PER WOOD COUNTY ENGINEER'S OFFICE.)

ROBERT A. & BRENDA K. GREEN
VOL. 583, PAGE 968
S64-411-1200-00-006-000

CHARLES R. GREEN ETAL
VOL. 2941, PAGE 356
S64-411-1200-00-005-000



Portage
A