

PORTAGE 473

SURVEY FOR: JOHN HAGEMeyer

SW. 1/4 SECTION 11
T-4-N, R-11-E
PORTAGE TOWNSHIP, WOOD CO., OHIO

HAGEMeyer FAMILY FARMS LLC
VOL. 3692, PAGE 929
S64-411-1100-00-010-000

10.000 ACRES
(0.207 ACRES IN
RIGHT OF WAY)

THE BEARINGS REFERRED TO HEREIN
ARE BASED UPON AN ASSUMED
MERIDIAN AND ARE USED ONLY FOR
THE PURPOSE OF ANGULAR MEASURE-
MENTS.

(60' RECORD RIGHT OF WAY FOR
GREENSBURG PIKE AS PER
WOOD COUNTY ENGINEERS OFFICE.)

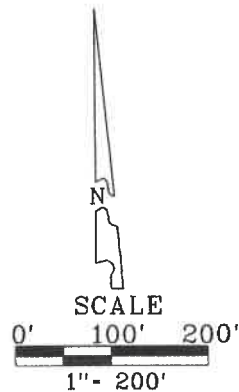

- LEGEND
- = 30" CAPPED 5/8" IRON ROD SET STAMPED "BARNHISEL S-7678"
 - = MAG NAIL SET
 - = POINT FOUND AS DESCRIBED

I HEREBY CERTIFY THIS
SURVEY TO BE CORRECT
AND TRUE TO THE BEST
OF MY KNOWLEDGE.

Michael D. Barnhisel
MICHAEL D. BARNHISEL
REG. SURVEYOR #S-7678
DATE: 03-10-2021

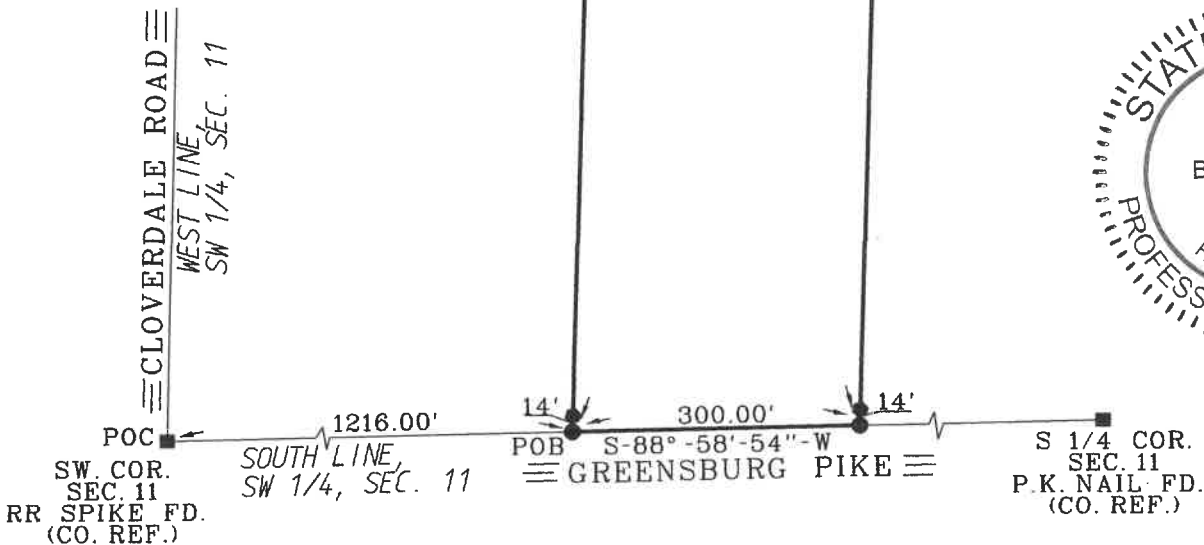

PORTAGE 473