

S U R V E Y  
in  
N.E.  $\frac{1}{4}$ , Sec. 10, Portage Township  
Wood Co. O.

Donald Eockbrader-Grantor  
Charles Vestal -Grantee

North Line Sec. 10-Center Portage Rd.

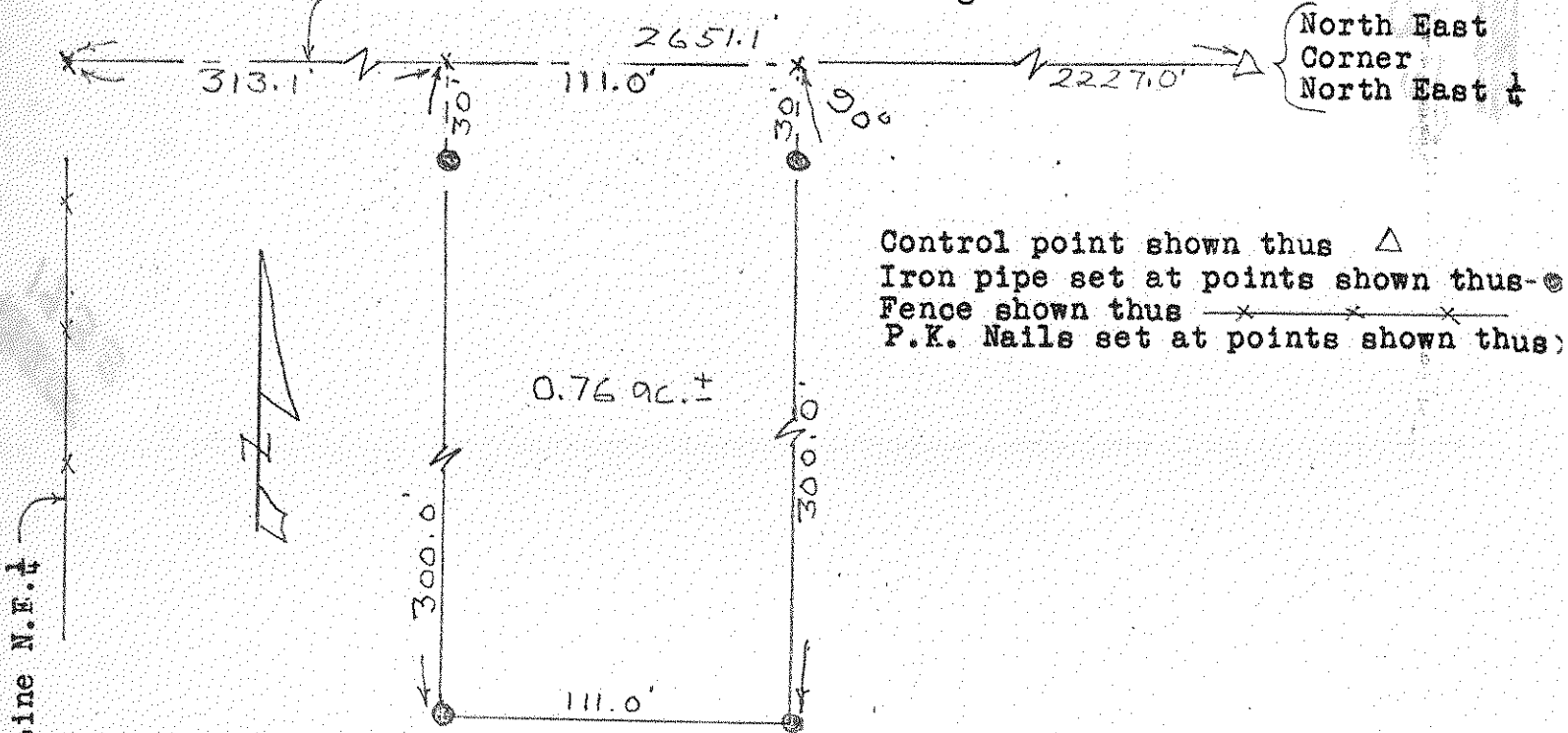

Control point shown thus  $\triangle$   
Iron pipe set at points shown thus  $\odot$   
Fence shown thus  $\times \times \times \times$   
P.K. Nails set at points shown thus  $\cdot$

A parcel of land located in the North East  $\frac{1}{4}$  of Section 10, Town 4 North Range 11 East, Portage Township, Wood County, Ohio and described as follows; beginning at a point on the North Line of the said North East  $\frac{1}{4}$  a distance of 2227.0 feet west of the North East Corner of the said North East  $\frac{1}{4}$ ; thence continuing westerly along the said North Line a distance of 111.0 feet; thence southerly at right angles to the said North Line a distance of 300.0 feet; thence easterly parallel to the said North Line a distance of 111.0 feet; thence northerly parallel to the opposite side a distance of 300.0 feet to the place of beginning and containing 0.76 acres of land more or less but subject to easement for legal highways.

Surveyed by H. Morgan  
July 1969 Reg. Sur. 890

409  
PORTAGE

409  
PORTAGE