

SURVEY
in
N.E. $\frac{1}{4}$, Sec. 9, Portage Township
Wood County Ohio

397
PORTAGE

N.E. Corner of Sec. 9, set from County references, shown thus \times
Iron pipe found at point shown thus \bullet

Richard Housholder-Grantee

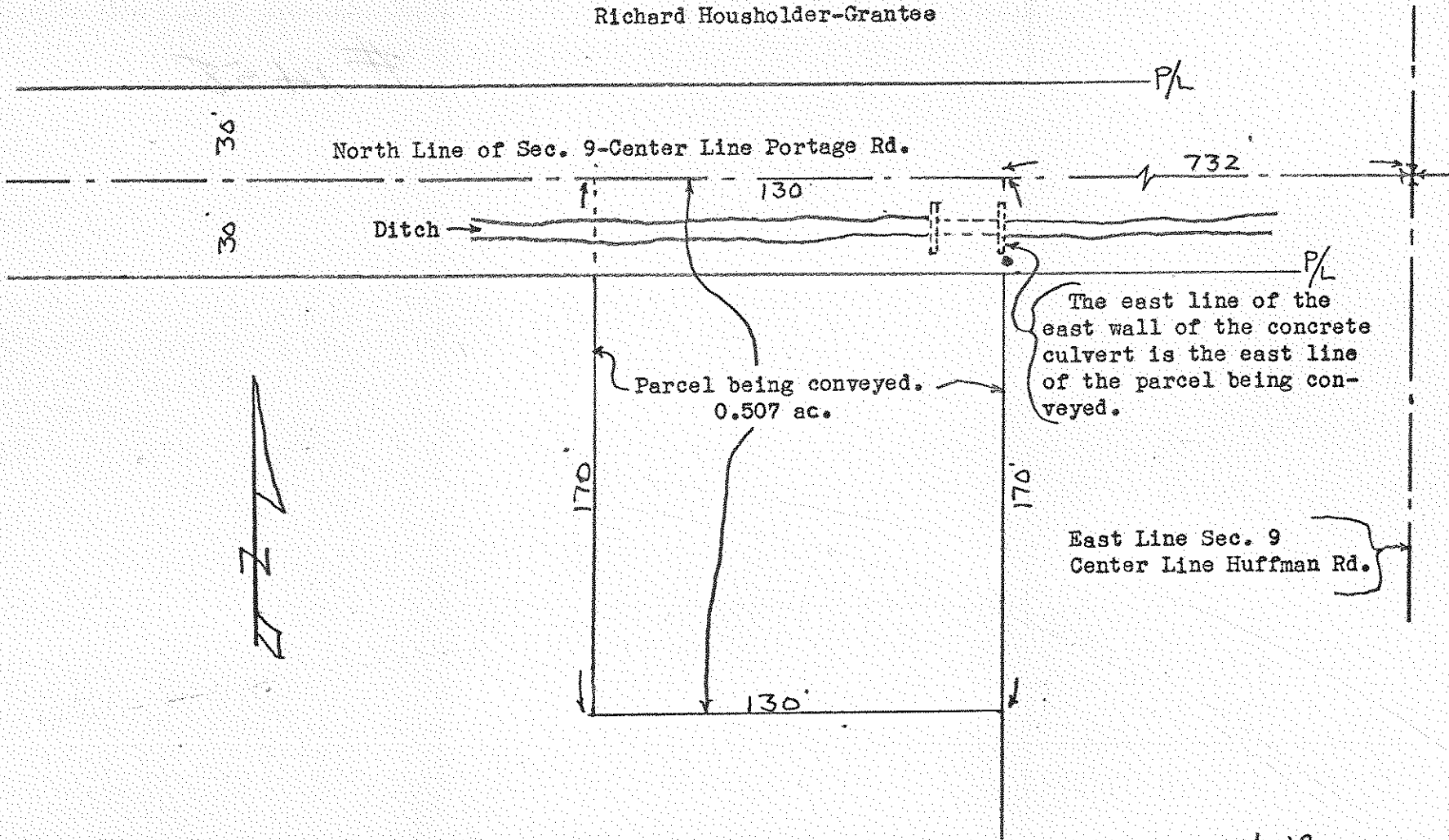

Surveyed by H. Morgan
Aug. 1965 Reg. Sur. 890

397
PORTAGE