

Portage B 346

SURVEY FOR: CONNIE ANN MEARS

PT. NW. 1/4, SEC. 9
T-4-N, R-11-E
PORTAGE TWP., WOOD CO., OHIO

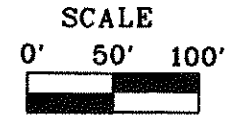
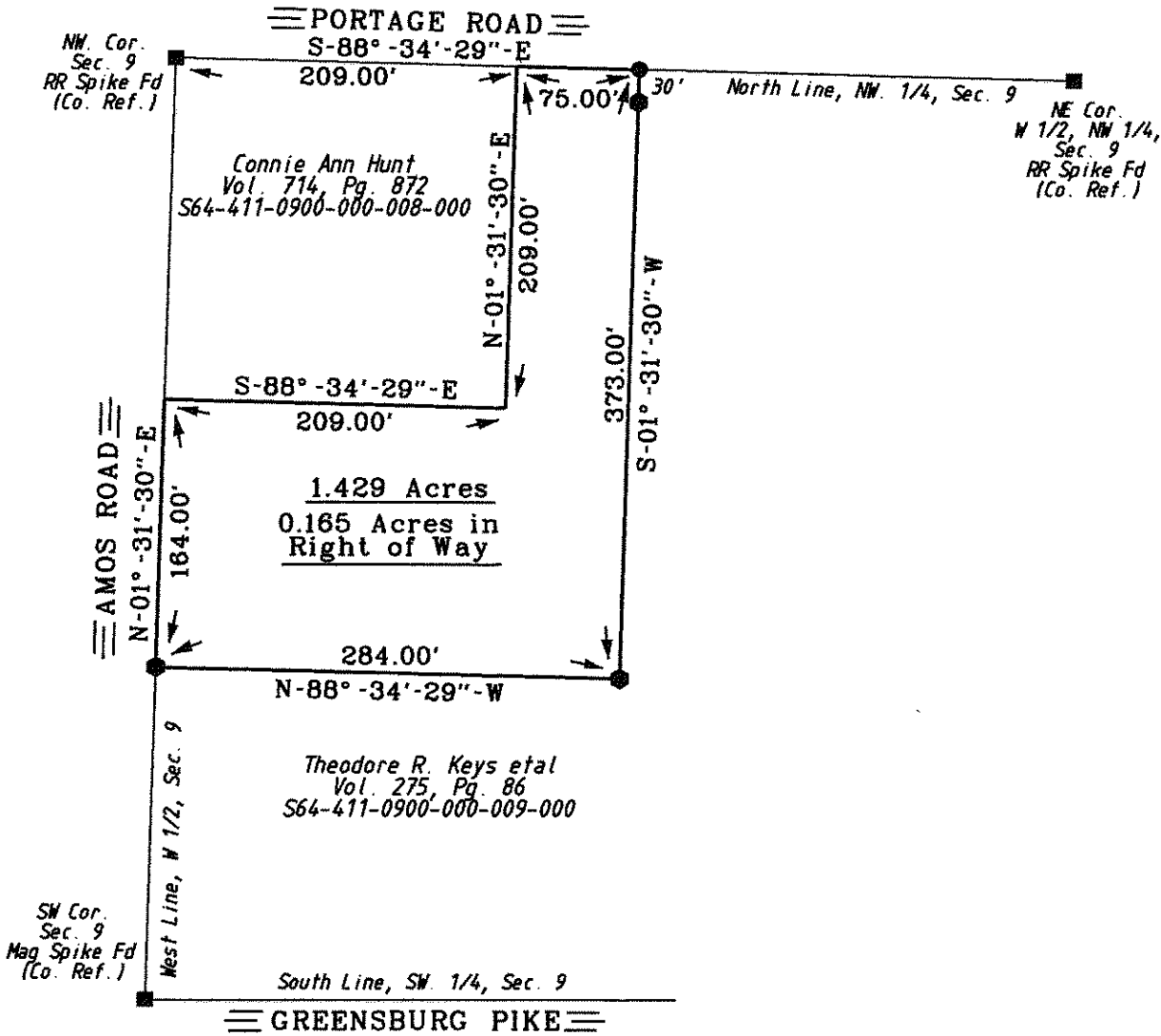

- LEGEND**
- = Capped 5/8 Inch Iron Rod Set
 - = P.K. Nail Set

I HEREBY CERTIFY THIS SURVEY TO BE CORRECT AND TRUE TO THE BEST OF MY KNOWLEDGE.

Michael D. Barnhisel
 MICHAEL D. BARNHISEL
 REG. SURVEYOR #S-7678
 JUNE 02, 2012

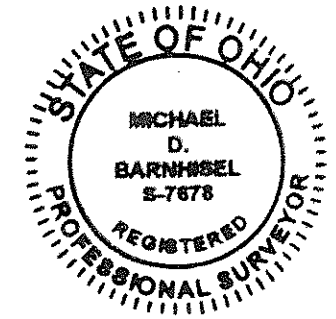

Portage B 346

The bearings referred to herein are based upon an assumed meridian and are used only for the purpose of angular measurement.

60' right of way, as per Wood Co. Engineer's Office)