

Portage
A
481

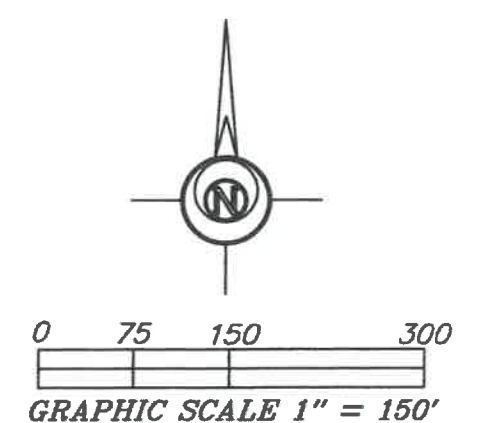
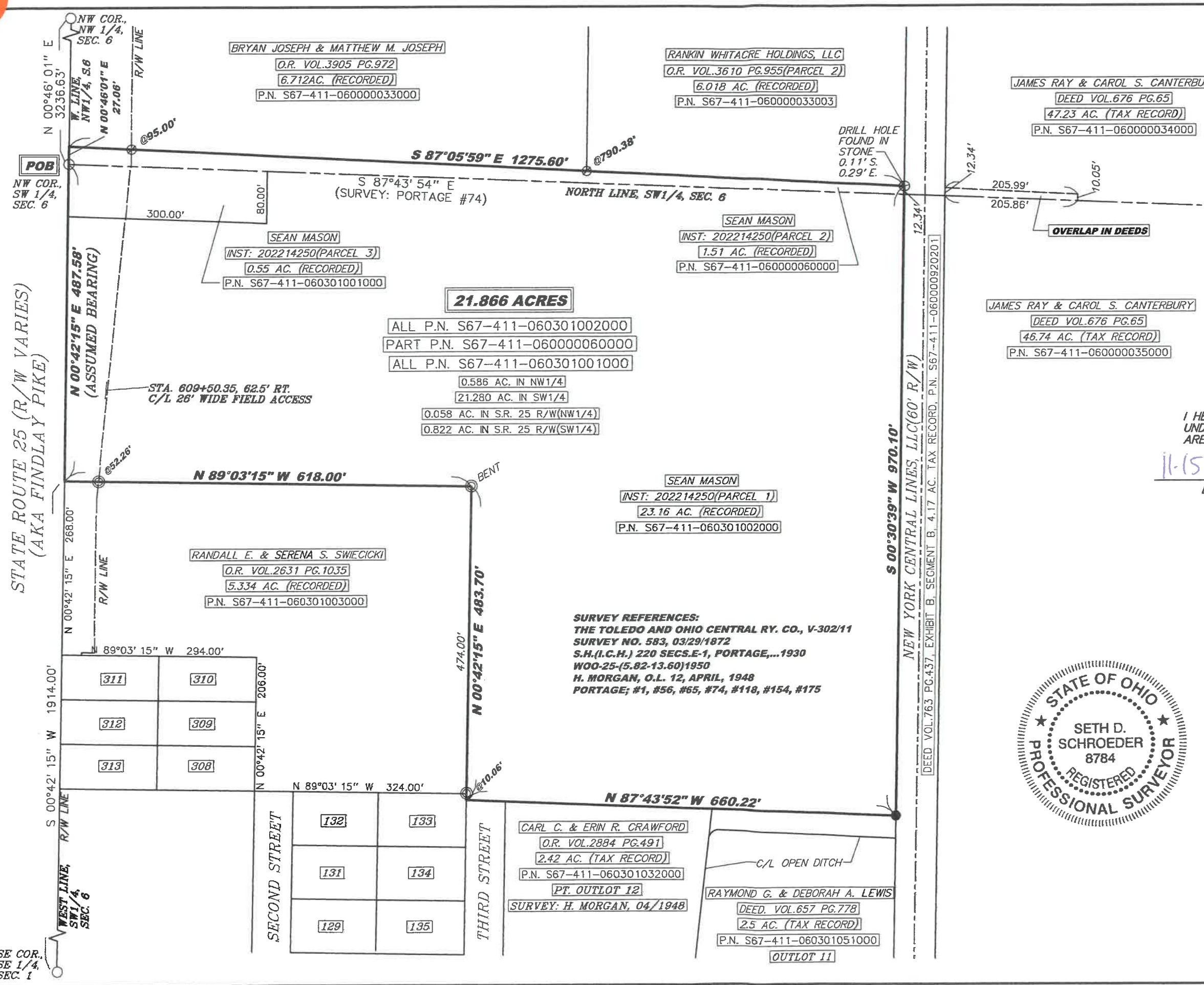

LEGEND

- 5/8 INCH REBAR W/ID CAP SET
- 5/8 INCH REBAR W/ID CAP FOUND
- ⊙ 5/8 INCH REBAR FOUND
- MAG NAIL FOUND
- ⊗ MAG NAIL SET
- POB POINT OF BEGINNING
- R RECORDED

I HEREBY CERTIFY THIS TO BE A SURVEY MADE UNDER MY SUPERVISION AND THAT THE MONUMENTS ARE FOUND AND/OR SET AS INDICATED.

11-15-2022 *M. Schroeder*
Date
Seth D. Schroeder, P.S.
Registered Surveyor No. 8784
115 S. Fair Avenue, Suite A
Ottawa, Ohio 45875

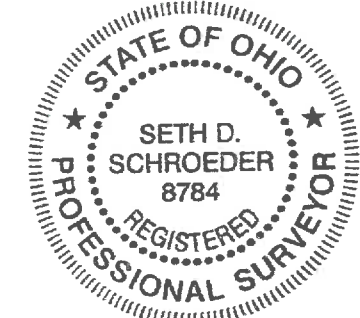

NOTE: SURVEY BEARINGS BASED ON OHIO NORTH ZONE STATE PLANE COORDINATES OBTAINED FROM THE OHIO DOT VRS NETWORK

THIS SURVEY WAS PERFORMED WITHOUT THE BENEFIT OF A TITLE EXAMINATION. BEYOND THE DEED DOCUMENTS CITED ON THE SURVEY DRAWING THERE MAY BE RECORDED OR UN-RECORDED EASEMENTS AND/OR ENCUMBRANCES BENEFITING OR ENCUMBERING THE SURVEYED PROPERTY WHICH ARE NOT SHOWN ON THIS DRAWING.

FILENAME: 22-404-BDL-11-11-22.scj DATE: 11-11-22

SURVEY PLAT FOR: SEAN MASON
PART OF THE FRACTIONAL NW1/4 AND PART OF THE FRACTIONAL SW1/4 OF SECTION 6, T4N - R11E, PORTAGE TOWNSHIP, VILLAGE OF PORTAGE, WOOD COUNTY, OHIO

Bockrath & Associates
Engineering and Surveying, LLC
115 S. Fair Avenue, Suite A - Ottawa - Ohio
Phone: 419.523.5789

Portage
A
481