

Page
A
482

SURVEY FOR: DAN WICKARD

NE. 1/4 SECTION 05
T-4-N, R-11-E
PORTAGE TOWNSHIP, WOOD CO., OHIO

SURVEY REF:
WOOD CO. ENG. FIELD NOTES
FROM 1/2/91 AND 5/6/09.
H. MORGAN SURVEY, AUGUST 1974.
BARNHISEL SURVEYING 11/11/2020.

THE BEARINGS REFERRED TO HEREIN
ARE BASED UPON AN ASSUMED
MERIDIAN AND ARE USED ONLY FOR
THE PURPOSE OF ANGULAR MEASURE-
MENTS.

(NO RECORD RIGHT OF WAY FOR
SHINEW ROAD AND 60' R/W FOR
KRAMER ROAD AS PER WOOD
COUNTY ENGINEERS OFFICE

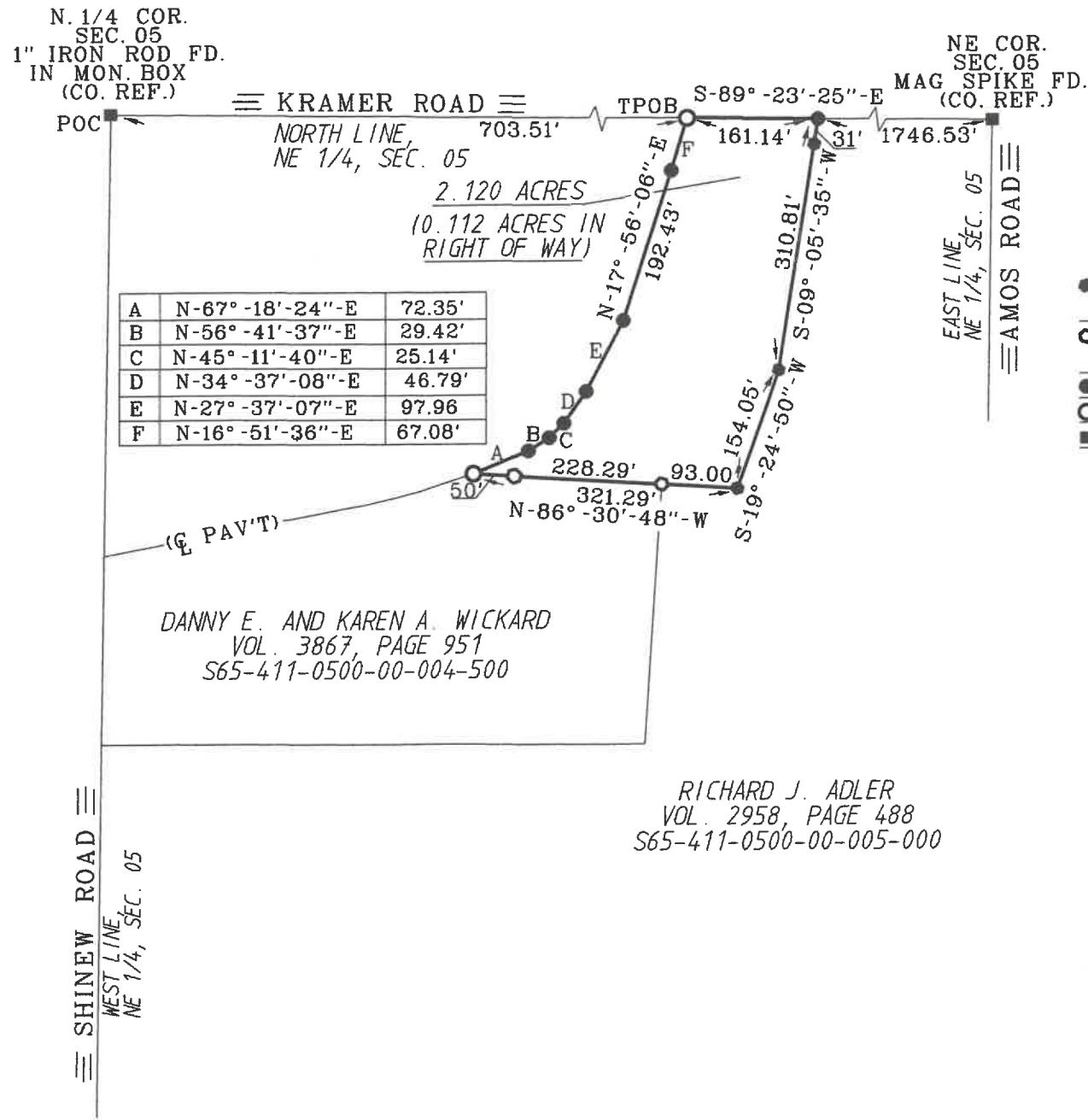

RICHARD J. ADLER
VOL. 2958, PAGE 488
S65-411-0500-00-005-000

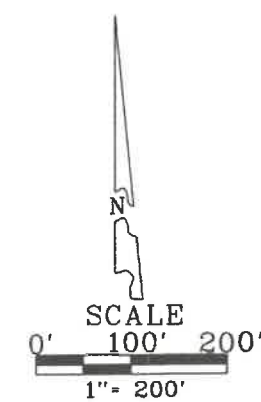

- LEGEND
- - 30" CAPPED 5/8" IRON ROD SET STAMPED "BARNHISEL S-7678"
 - - CAPPED IRON ROD FOUND STAMPED "BARNHISEL S-7678"
 - - MAG NAIL SET
 - - MAG NAIL FD.
 - - POINT FOUND AS DESCRIBED

I HEREBY CERTIFY THIS SURVEY TO BE CORRECT AND TRUE TO THE BEST OF MY KNOWLEDGE.

Michael D. Barnhisel
MICHAEL D. BARNHISEL
REG. SURVEYOR #S-7678
DATE: 08-20-2022



Page
A
482