

435  
PORMAC

South  $\frac{1}{2}$  of South East  $\frac{1}{4}$  of Sec. 4, Portage Twp.  
Wood Co. O.

Control points found at points shown thus  $\Delta$   
Iron pipe set at points shown thus  $\circ$   
P.K. Nails set at points shown thus  $\times$

Surveyed by H. Morgan

March 1977 Reg. Sur. 890

Note: Point marked "A" found  
a 6" casing 31 feet north  
of the Section line and  
1' west of our line.

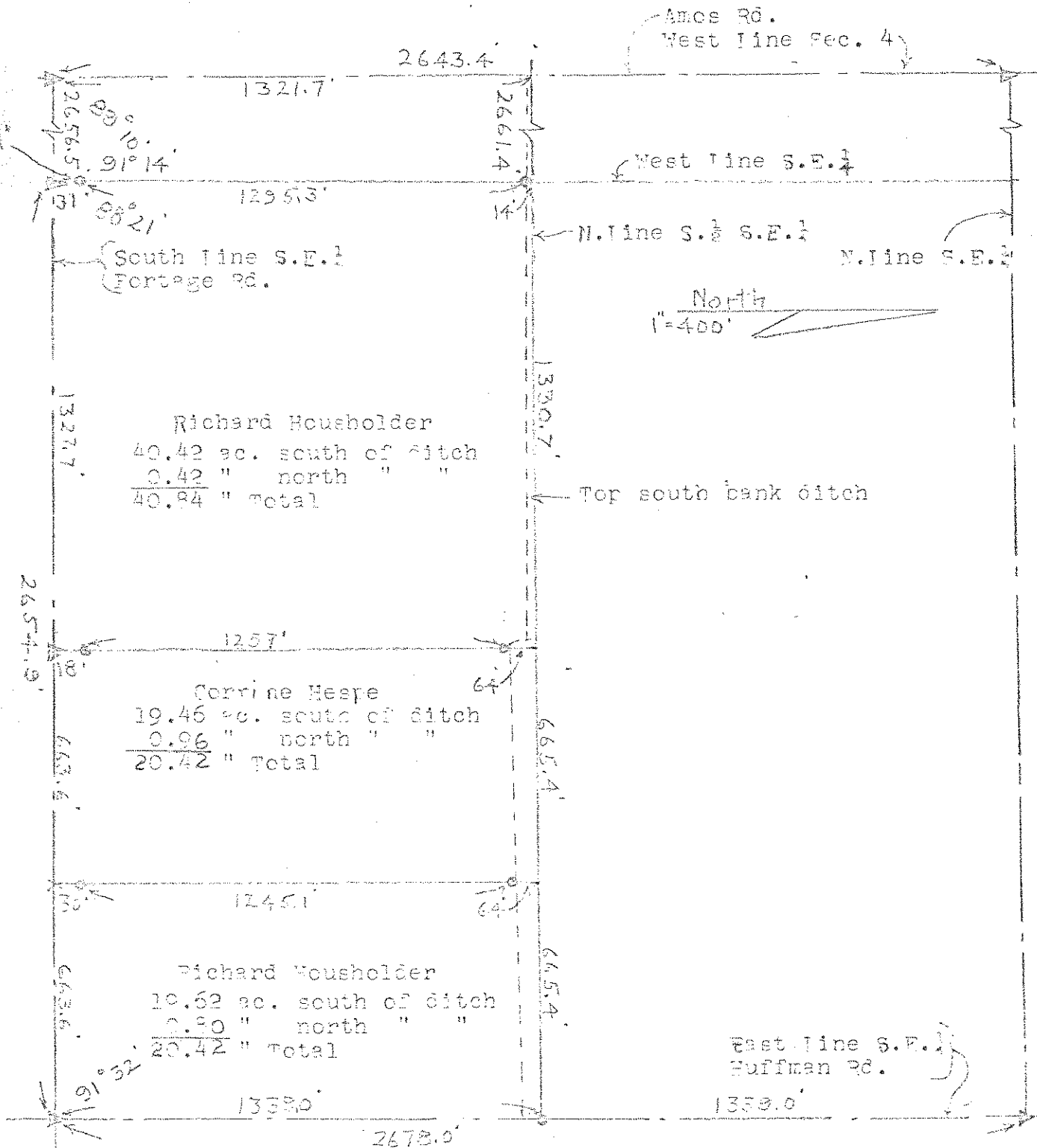

435  
PORMAC