

436
PORTAGE

SURVEY

in

S.W. 1/4, Sec. 4, Portage Township
Wood Co. O.
Arnold Canterbury
Grantor

Control points found at points shown thus Δ
Iron pipe set at points shown thus \odot
P.K. Nails set at points shown thus \times

Surveyed by H. Maguire

Mar. 1977 Reg. Sur. 890

S.W. Cor. S.W. 1/4

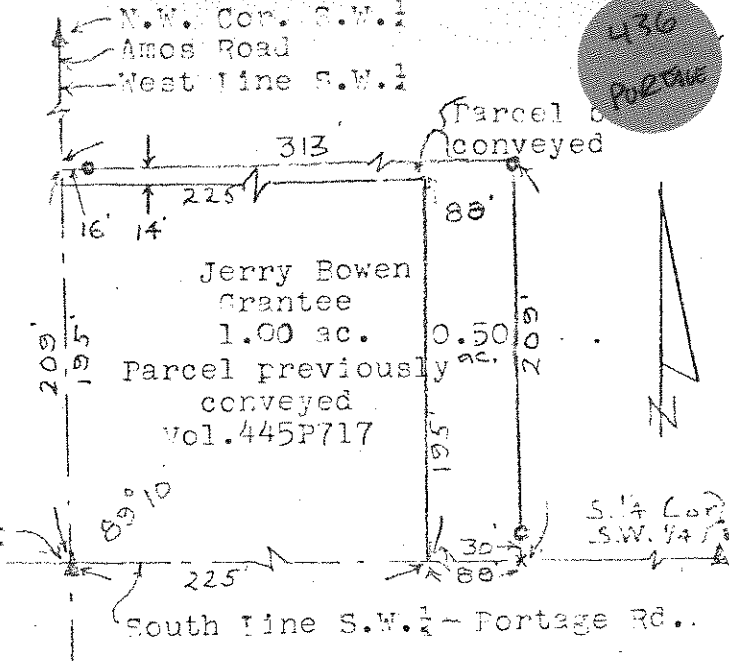

Description

A parcel of land located in the South West 1/4 of Section 4, T 4 N-R 11 Portage Township, Wood County, Ohio and described as follows; beginning at a point on the South Line of the said South West 1/4 a distance of 225 feet east of the South West Corner of the said South West 1/4; thence northerly parallel to the West Line of the said South West 1/4 a distance of 195 feet; thence westerly parallel to the South Line of the said South West 1/4 a distance of 225 feet to the said West Line; thence northerly along the said Line a distance of 14 feet; thence easterly parallel to the said South Line a distance of 313 feet; thence southerly parallel to the said West Line a distance of 209 feet to the said South Line; thence westerly along the said Line a distance of 88 feet to the place of beginning and containing 0.50 acres of land more or less but subject to easement for legal highways.