

Portage
B
349

DEED FOR: GEORGE AMOS

NW 1/4, SEC. 01
T-4-N, R-11-E
PORTAGE TWP., WOOD CO., OHIO

NW Cor.
Sec. 01
P.K. Nail Fd
(Co. Ref.)

≡ KRAMER ROAD ≡
North Line, NW 1/4, Sec. 01

West Line,
NW 1/4, Sec. 01

≡ BLOOMDALE ROAD ≡
N-02°-12'-19"-E

W 1/4 Cor.
Sec. 01
Bolt Spike Fd
(Co. Ref.)

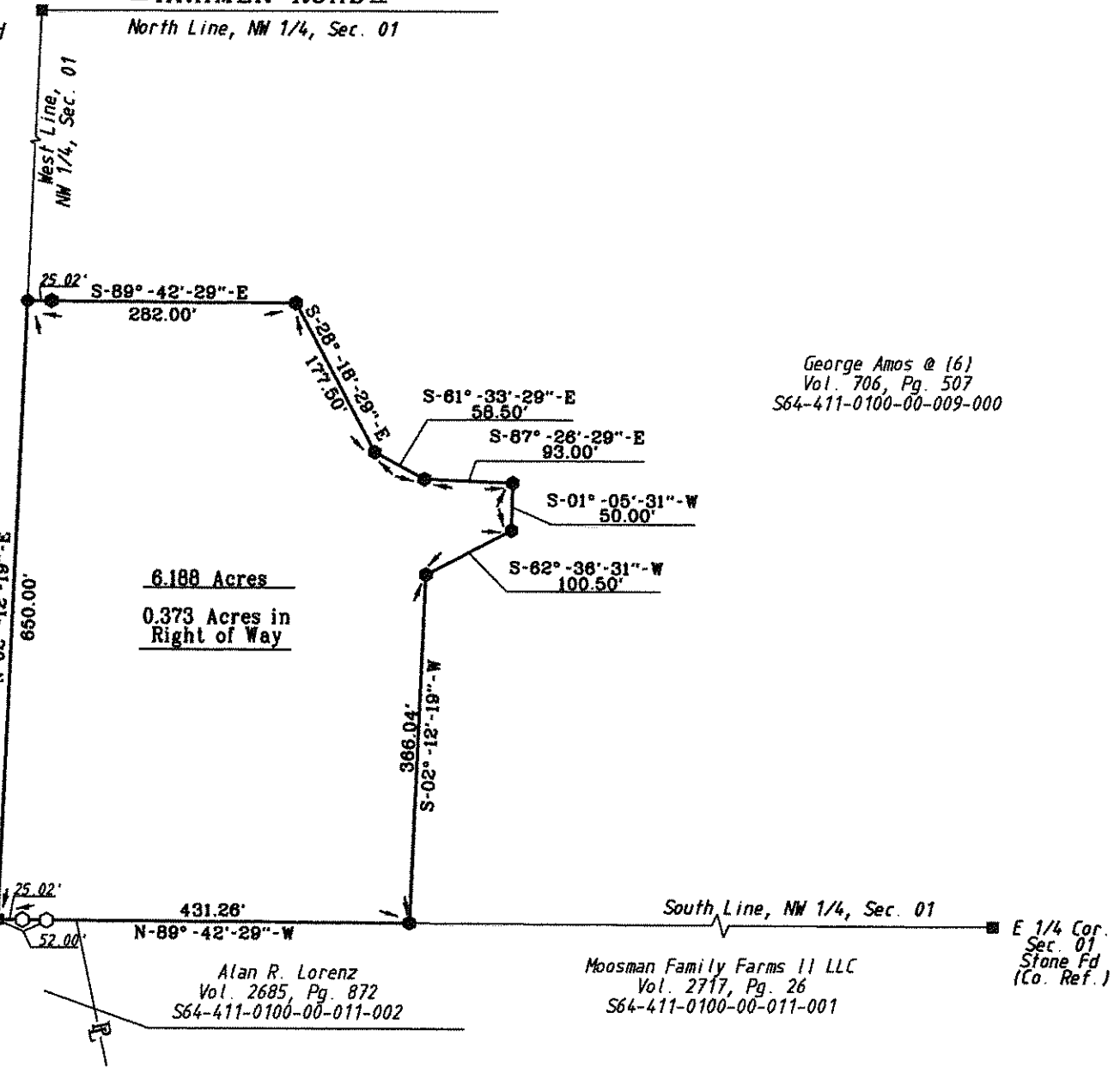

George Amos @ (6)
Vol. 706, Pg. 507
S64-411-0100-00-009-000

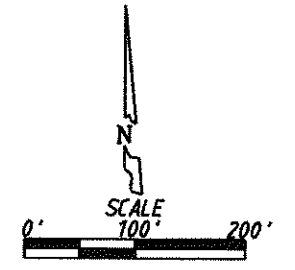

- LEGEND**
- = Capped 5/8 Inch Iron Rod Set
 - = P.K. Nail Set
 - = Capped Iron Rod Fd

I HEREBY CERTIFY THIS SURVEY TO BE CORRECT AND TRUE TO THE BEST OF MY KNOWLEDGE.

Michael D. Barnhise
MICHAEL D. BARNHISEL
REG. SURVEYOR #S-7678
JUNE 30, 2012.



The bearings referred to herein are based upon an assumed meridian and are used only for the purpose of angular measurement.

(150' Record Right of Way as per Wood Co. Engineer's Office)

Portage
B
349