

Plain  
B  
571

# SURVEY FOR: DONALD W. AND RACHEL M. WILLIAMS

NE 1/4 SECTION 29  
T-5-N, R-10-E  
PLAIN TOWNSHIP, WOOD CO., OHIO

U.S. 6  
NORTH LINE, NE 1/4, SEC. 29  
NE COR. SEC. 29  
MAG NAIL FD. (ODOT REF.)

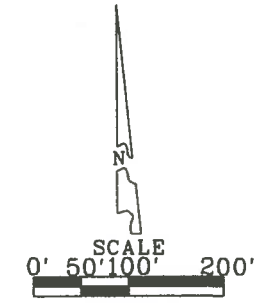

- LEGEND**
- - 1/2 INCH IRON ROD FOUND
  - - CAPPED IRON ROD SET
  - - POINT AS DESCRIBED

DONALD W. AND RACHEL M. WILLIAMS  
VOL. 3329, PAGE 806  
R63-510-2900-00-002-000

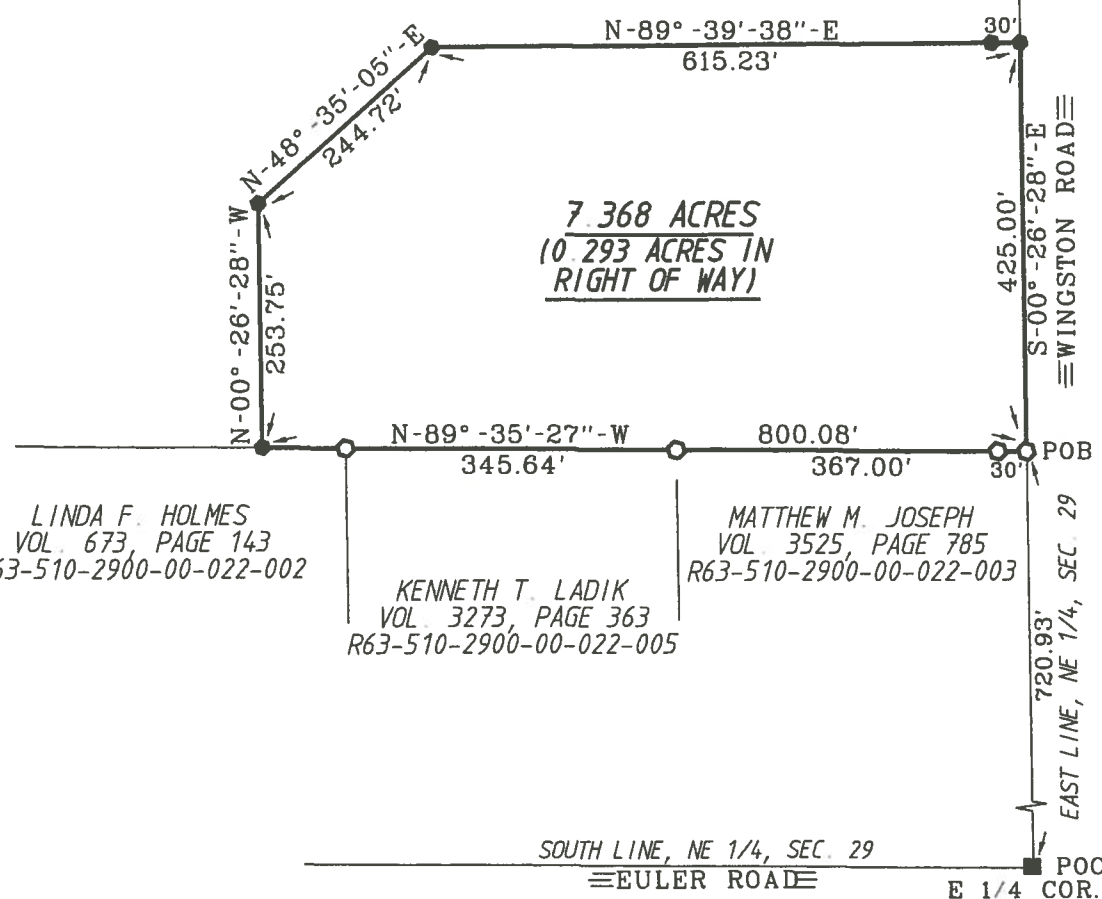

I HEREBY CERTIFY THIS SURVEY TO BE CORRECT AND TRUE TO THE BEST OF MY KNOWLEDGE.

*Michael D. Barnhisel*  
MICHAEL D. BARNHISEL  
REG SURVEYOR #S-7678  
DATE: 08-30-2020

**SURVEY REF.**

R. D. CUMMINS, APRIL 1979.  
ASKINS MERCER INC., JULY 1991.  
ASKINS MERCER INC., NOV. 1992.  
BARNHISEL, SEPT 2014.

LINDA F. HOLMES  
VOL. 673, PAGE 143  
R63-510-2900-00-022-002

KENNETH T. LADIK  
VOL. 3273, PAGE 363  
R63-510-2900-00-022-005

MATTHEW M. JOSEPH  
VOL. 3525, PAGE 785  
R63-510-2900-00-022-003

THE BEARINGS REFERRED TO HEREIN ARE BASED UPON AN ASSUMED MERIDIAN AND ARE USED ONLY FOR THE PURPOSE OF ANGULAR MEASUREMENT.

(60' RECORD RIGHT OF WAY FOR WINGSTON ROAD AS PER WOOD COUNTY ENGINEER'S OFFICE )



SOUTH LINE, NE 1/4, SEC. 29  
EULER ROAD  
E 1/4 COR. SEC. 29  
5/8" IRON ROD FD. (CO. REF.)

Plain  
B  
571