

PLAIN A 560

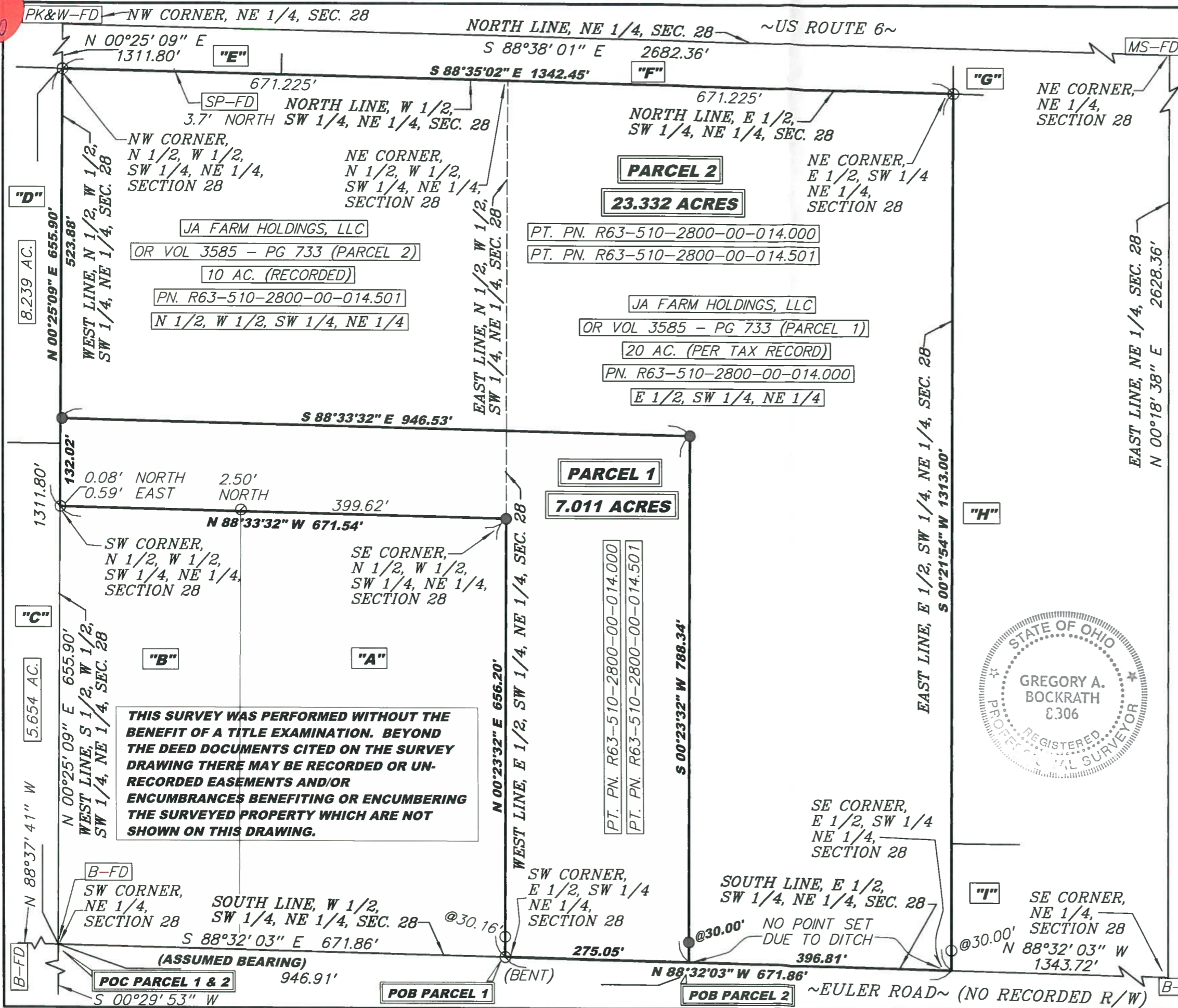

NOTE: SURVEY BEARINGS BASED ON OHIO NORTH ZONE STATE PLANE COORDINATES OBTAINED FROM THE OHIO DOT VRS NETWORK

NOTE: ID CAP SET = REBAR PLASTIC CAP STAMPED "BOCKRATH GAB-E/S8306"

SURVEY REFERENCES
 PLAIN 214
 PLAIN 245
 PLAIN 491

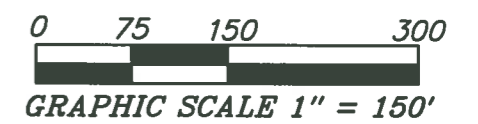
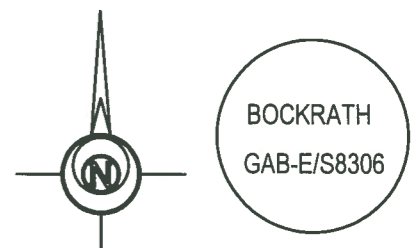

LEGEND

- 5/8 INCH REBAR W/ID CAP SET
- 5/8 INCH REBAR W/ID CAP FOUND
- 1/2 INCH REBAR FOUND
- [B-FD] BOLT FOUND
- [PK&W-FD] PK & WASHER FOUND
- [MS-FD] MINE SPIKE FOUND
- [SP-FD] 6 INCH STEEL POST FOUND
- POB POINT OF BEGINNING
- POC POINT OF COMMENCEMENT

I HEREBY CERTIFY THIS TO BE A SURVEY MADE UNDER MY SUPERVISION AND THAT THE MONUMENTS ARE FOUND AND/OR SET AS INDICATED.

Date 7-18-18

Gregory A. Bockrath P.S.
 Registered Surveyor No. 8306.
 115 S. Fair Avenue, Suite A
 Ottawa, Ohio 45875
 419-523-5789



SURVEY PLAT FOR:
 RITCH ADAMS
 PT. OF THE E 1/2 OF THE SW 1/4 OF THE NE 1/4 &
 PT. OF THE N 1/2 OF THE W 1/2 OF THE SW 1/4 OF THE NE 1/4, OF SECTION 28, T5N - R10E, PLAIN TOWNSHIP, WOOD COUNTY, OHIO

Bockrath & Associates
 Engineering and Surveying, LLC
 115 S. Fair Avenue, Suite A - Ottawa - Ohio
 Phone: 419.523.5789

OWNER INFORMATION

"A"

PHILLIP J. & SANDRA S. KONRAD
DV 698 - PG 341
6.024 AC. (RECORDED)
PN. R63-510-2800-00-014.502

"B"

JAMES E. SHANK
OR VOL 3034 - PG 1072
3.976 AC. (RECORDED)
PN. R63-510-2800-00-014.500

"C"

J. OWEN MCKEE, TRUSTEE
DV 767 - PG 278 (PARCEL 29)
5.654 AC. (RECORDED)
PN. R63-510-2800-00-013.009

"D"

J. OWEN MCKEE, TRUSTEE
DV 767 - PG 278 (PARCEL 28)
8.239 AC. (RECORDED)
PN. R63-510-2800-00-013.008

"E"

COLLEEN BRAUN, TRUSTEE
ETAL
OR VOL 3535 - PG 838 (PARCEL NO. 15)
18.36 AC. (RECORDED)
PN. R63-510-2800-00-010.000

"F"

ROBERT W. HINDLEY
OR VOL 2559 - PG 810 (PARCEL 2)
23.5 AC. (PER TAX RECORD)
PN. R63-510-2800-00-009.000

"G"

BLACK SWAMP FARMERS, LLC
OR VOL 3183 - PG 376 (PARCEL B)
12.8 AC. (RECORDED)
12.03 AC. (PER TAX RECORD)
PN. R63-510-2800-00-008.000

"H"

BLACK SWAMP FARMERS, LLC
OR VOL 3183 - PG 376 (PARCEL C)
26.12 AC. (RECORDED)
26.89 AC. (PER TAX RECORD)
PN. R63-510-2800-00-007.000

"I"

VICKI L. WEBER
OR VOL 2442 - PG 794 (PARCEL I)
0.93 AC. (RECORDED)
PN. R63-510-2800-00-015.000

SURVEY PLAT FOR:
RITCH ADAMS

PT. OF THE E 1/2 OF THE SW 1/4 OF
THE NE 1/4 &
PT. OF THE N 1/2 OF THE W 1/2 OF
THE SW 1/4 OF THE NE 1/4,
OF SECTION 28, T5N - R10E,
PLAIN TOWNSHIP, WOOD COUNTY, OHIO

Bockrath &

Associates
Engineering and Surveying, LLC
115 S. Fair Avenue, Suite A - Ottawa - Ohio
Phone: 419.523.5789