

Plan B  
415

# PLAT of SURVEY

BEING A PART OF THE NORTHWEST QUARTER (1/4) OF THE NORTHWEST QUARTER (1/4) OF SECTION 28, TOWN 5 NORTH, RANGE 10 EAST, PLAIN TOWNSHIP, WOOD COUNTY, OHIO

FOR: ALBERT L. POTTER II  
Deed ref: OR 2957, Pg. 0183-84



Scale 1" = 200'

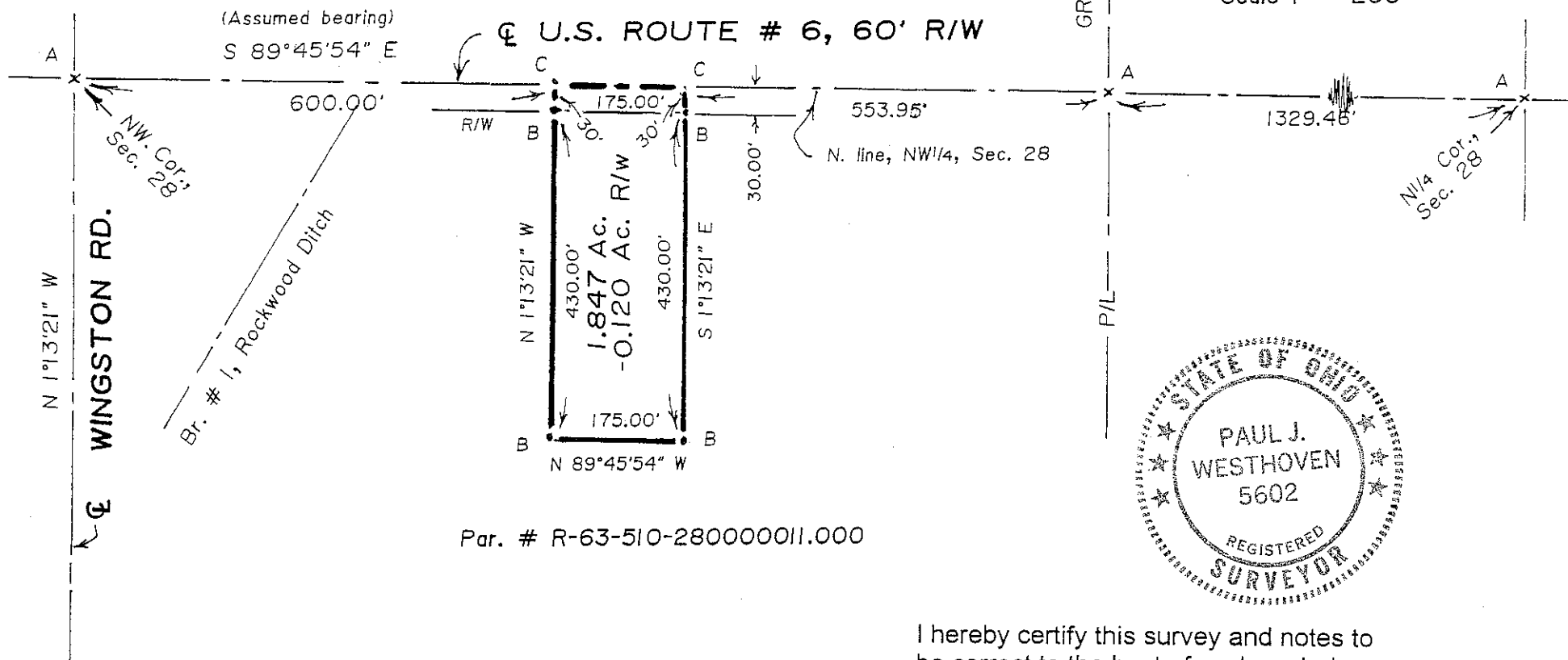

Par. # R-63-510-280000011.000

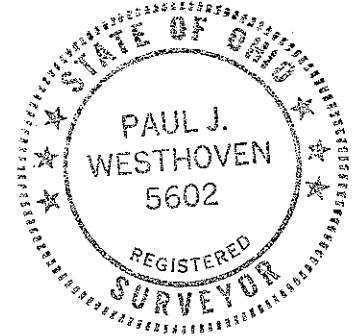

I hereby certify this survey and notes to be correct to the best of my knowledge.

*Paul J. Westhoven*  
Paul J. Westhoven  
Registered Land Surveyor No. 5602  
Survey No. 8374-Wo-P-4-9-10

### LEGEND

- A-PK nail & shiner found.
- B-5/8" x 30" iron pin with ID cap set.
- C-Point established.

Plan B  
415