

S U R V E Y

in

N.W.  $\frac{1}{4}$ , Sec. 20, T 5 N-R 10 E, Plain Twp.  
Wood County O.

Control points found at points shown thus  
R.R. Spikes set at points shown thus  
Iron pipe set at points shown thus  
Robert Conrad property.

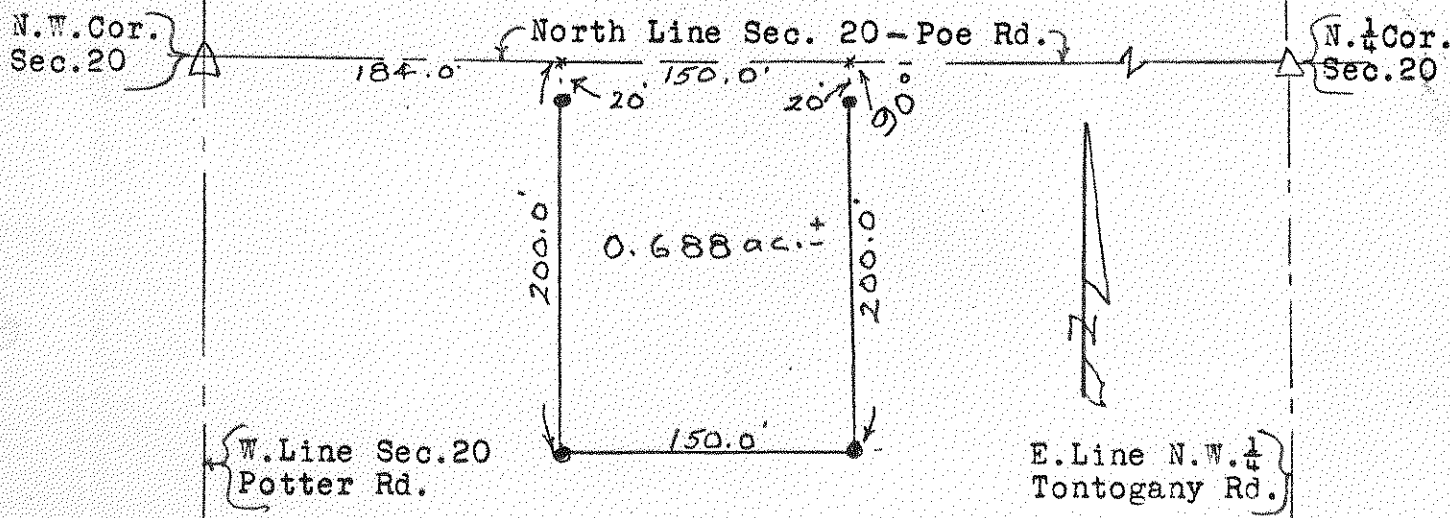

Surveyed by H. Morgan  
May 1971 Reg. Sur. 890

A parcel of land located in the North West  $\frac{1}{4}$  of Section 20, T 5 N-R 10 E Plain Township, Wood County Ohio and described as follows; beginning at a point on the North Line of the said Section 20 a distance of 184 feet east of the North West Corner of the said Section; thence southerly at right angles to the said North Line a distance of 200 feet; thence easterly parallel to the said North Line a distance of 150 feet; thence northerly at right angles to the said North Line a distance of 200 feet to the said North Line; thence westerly along the said North Line a distance of 150 feet to the place of beginning and containing 0.688 acres of land more or less but subject to easement for legal highways.

510  
PLAIN

510  
PLAIN