

511
PLAIN

S U R V E Y
in
S.E. $\frac{1}{4}$, Sec. 12, T 5 N-R 12 E, Plain Twp.
Wood Co. Ohio
George Knauss Grantor

Control points found at points shown thus Δ
Iron pipe set at points shown thus \bullet
Concrete post in place shown thus \square
Fences shown thus $\text{---} \times \text{---} \times \text{---} \times \text{---}$

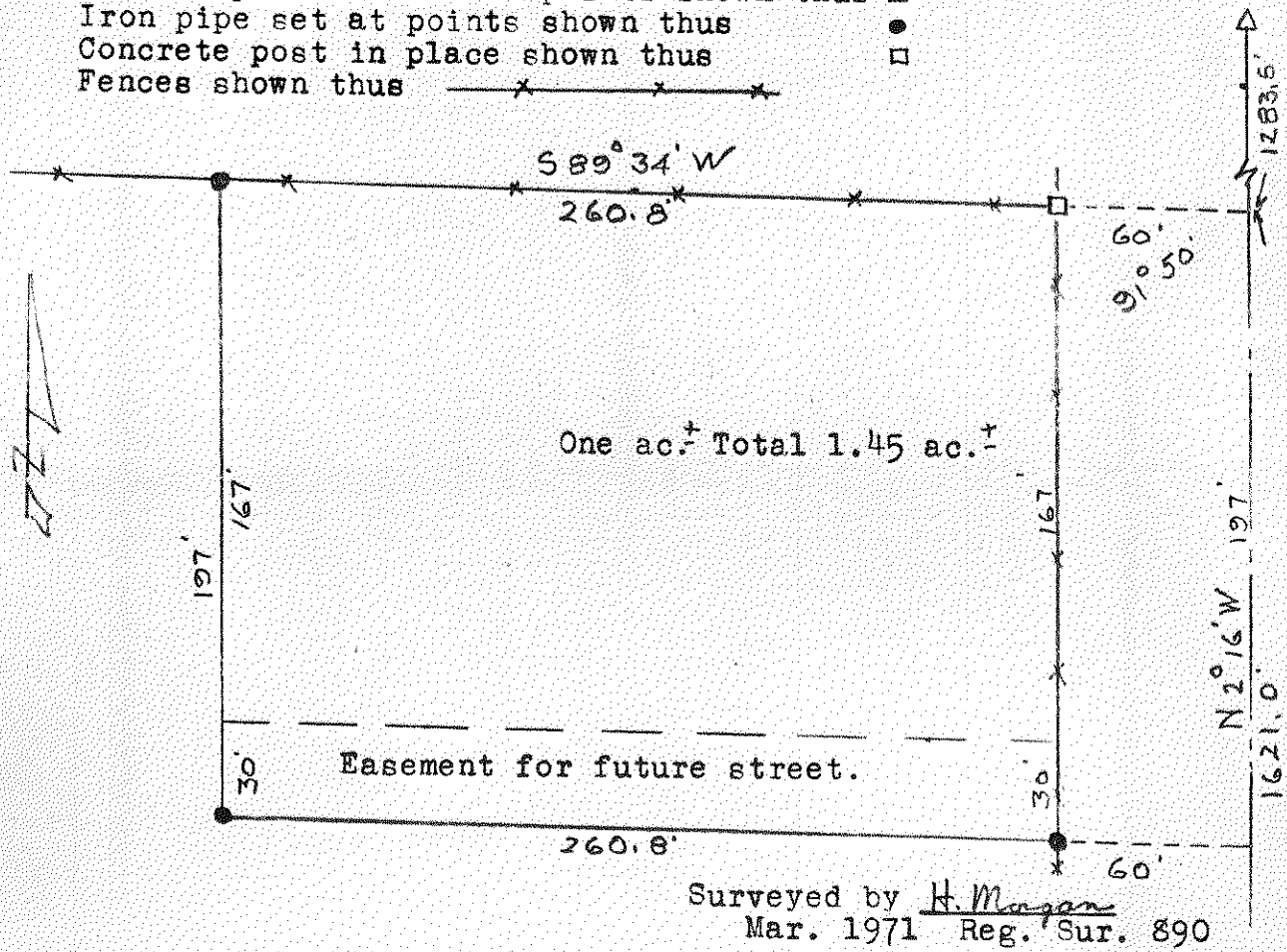

A parcel of land located in the South East $\frac{1}{4}$ of Section 12, T 5 N-R 12 E, Plain Twp., Wood Co. Ohio and described as follows; beginning at the intersection of the south line of the Lucy Meeker property and the East Line of the said Sec. 12, said point being a distance of 1621 feet north of the South East Corner of the said Section 12; thence South $89^{\circ} 34'$ West along the said Meeker line a distance of 320.8 feet; thence South $2^{\circ} 16'$ East a distance of 197 feet; thence North $89^{\circ} 34'$ East a distance of 320.8 feet to the said East Line of Section 12; thence North $2^{\circ} 16'$ West a distance of 197 feet to the place of beginning and containing 1.45 acres of land more or less but subject to easement for legal highways.

The parcel being conveyed contains one acre of land more or less exclusive of any existing or proposed highway easements.

The south 30 feet of the above described parcel of land is reserved for future roadway purposes.

511
PLAIN