

PLAIN
A
434

D. KNAUSS (ET AL)
V. 704, P. 517
R63510-1200-00-049.000

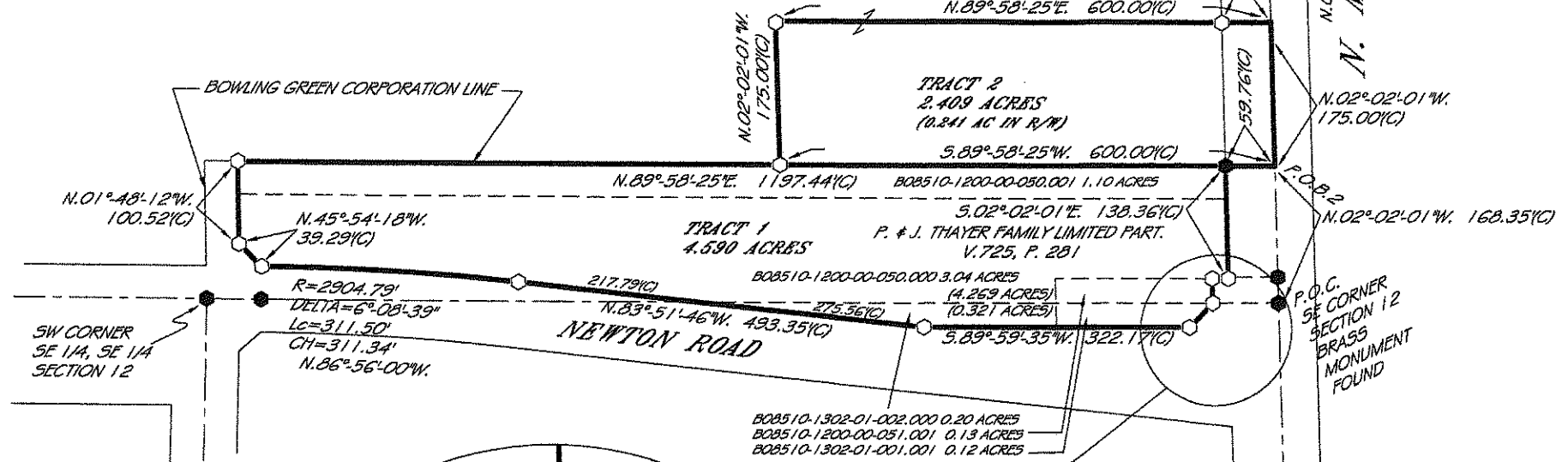

SW CORNER
SE 1/4, SE 1/4
SECTION 12

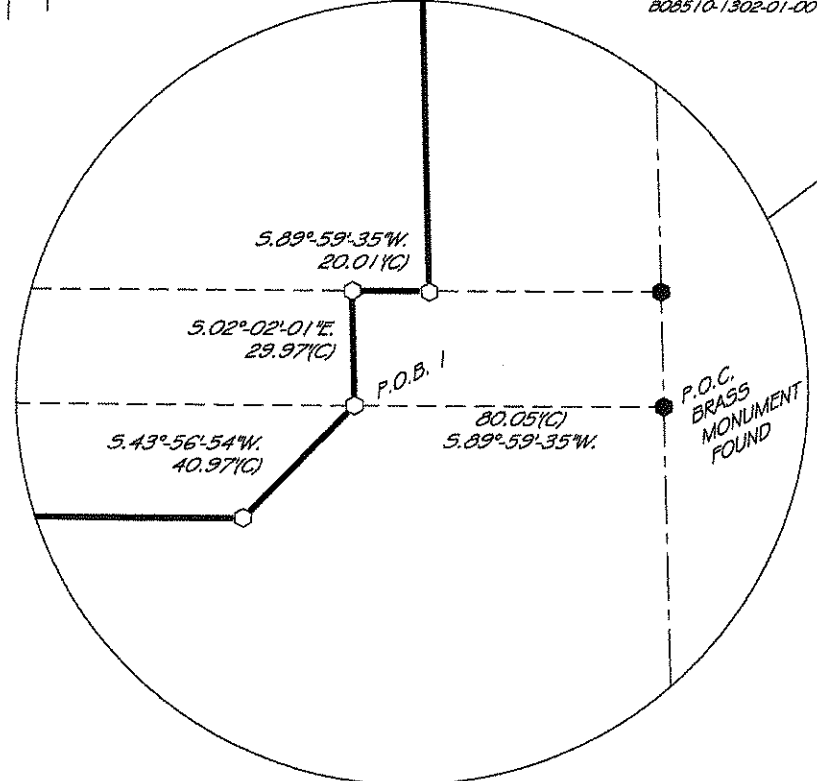

- LEGEND**
- = MAG-NAIL SET
 - = NAIL FOUND
 - = 5/8" IRON PIN SET WITH CAP WITH "PERRY SURVEYING 7839" INSCRIBED
 - = 5/8" IRON PIN FOUND
 - = IRON PIPE FOUND
 - ◆ = RAILROAD SPIKE FOUND
 - ▲ = STONE FOUND
 - ⊠ = MONUMENT BOX FOUND
 - (D) = DEED
 - (P) = PLAT
 - (C) = CALCULATED
 - (M) = MEASURED

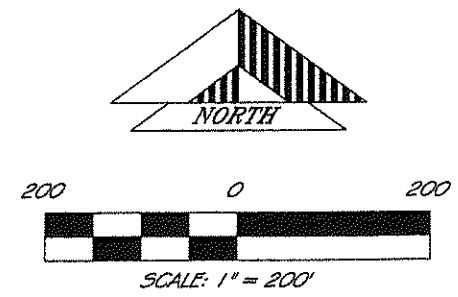

PRIOR DEED REFERENCES:
VOL. 725, PG. 281

PRIOR SURVEY REFERENCES:
DEDICATION PLAT OF
NEWTON ROAD, 5/96

THIS PLAT IS OF AN ACTUAL SURVEY PERFORMED BY PERRY SURVEYING 8-9-13. A TITLE SEARCH WAS NOT PERFORMED ON THIS PARCEL TO DO THE FIELD WORK.

CRAIG C. PERRY
7839

[Signature]
CRAIG C. PERRY P.S. # 7839

PERRY SURVEYING LLC
"Outstanding In Our Field... And Yours!"

402 TIFFIN AVENUE
FINDLAY, OHIO 45840
PH: 419-423-3856 FAX: 419-423-6784

PLAT OF A SURVEY FOR
A. SMITH SITE
IN THE SE 1/4 OF SECTION 12, AND THE
NE 1/4 OF SECTION 13, T. 5N., R. 10E.,
PLAIN TOWNSHIP, CITY OF BOWLING GREEN,
WOOD COUNTY, OHIO

REVISIONS	DATE	BY
FRONTAGE	8/28/13	CCP
SCALE 1"=200'		
DATE 8-12-2013		
DWG BY CCP		
JOB NUMBER 5-042-13		

PLAIN
A
434