

Perry Corp
A
556

CONTRACT #Q-5328

SURVEY MADE FOR: JIM SUTPHIN

07/26/2018

PARCEL SPLIT OF:
T4 USR SEC. 18
PT. NE 1/4 & PT. NW 1/4
CITY OF PERRYSBURG, WOOD COUNTY, OHIO
ECKEL JUNCTION RD.

P.D.C.
I.BAR IN CONC. MON
N. 1/4 POST SEC. 18

NAD-83, GEOID 12A
PROJECT COORDS

FD. 1" I.BAR MON. ARC GIS: 10.3
ECKEL STA: 10+00
SR 25 STA: 137+40.12
NOTE: FD. MON @
P.I. 1.70'

LINE TABLE		
LINE	BEARING	DISTANCE
L1	N89°46'30"E	107.98'
L2	S00°13'30"E	15.00'
L3	N89°46'30"E	58.00'
L4	N00°40'30"W	15.00'
L5	N89°46'30"E	14.43'
L6	S89°20'00"E	63.84'
L7	S36°47'06"E	23.57'
L8	N03°28'30"E	58.78'
L9	S89°20'00"E	14.96'
L10	S07°49'00"W	99.36'

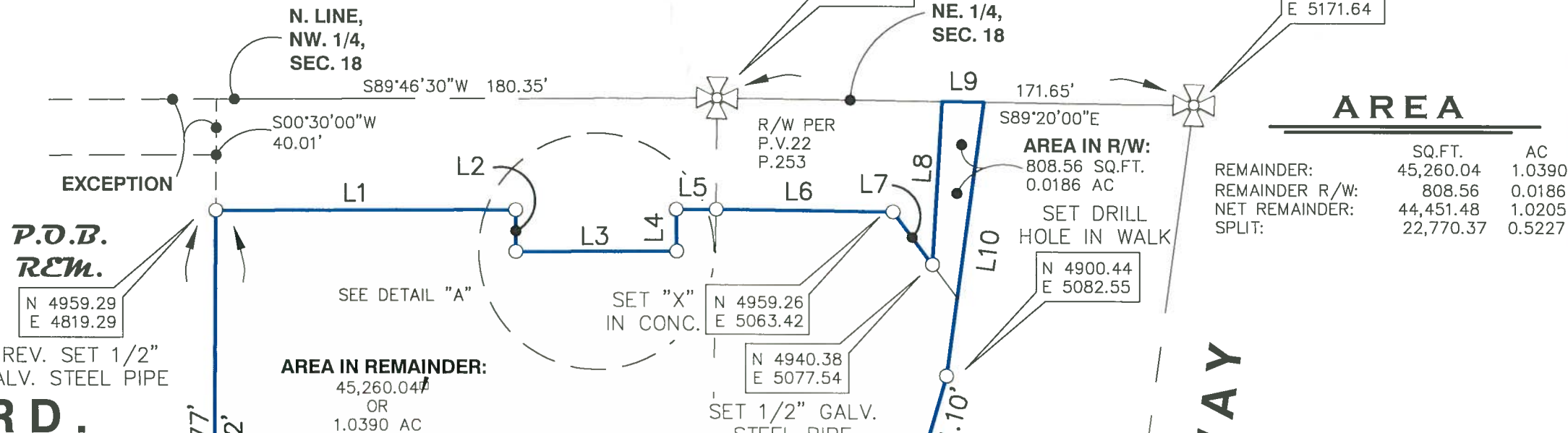

ECKEL JUNCTION RD.

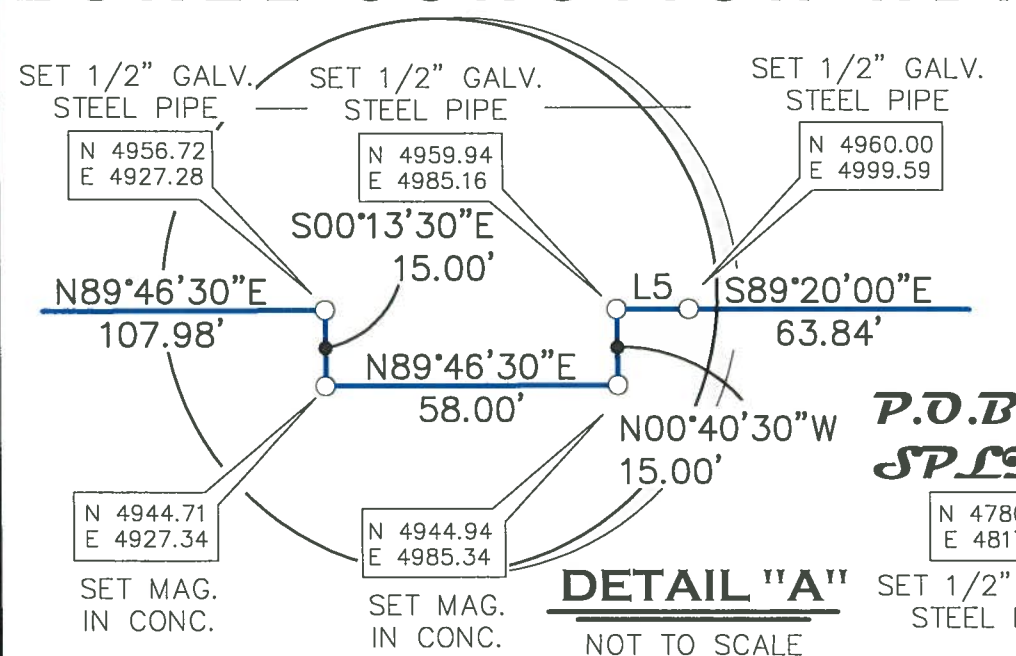

CERTIFICATION

WE HEREBY CERTIFY THAT WE HAVE MADE A SURVEY OF THE PREMISES SHOWN HEREON AS RECORDED IN WOOD COUNTY DEED VOLUME 3425, PAGE 870 AND THAT THIS DRAWING IS A CORRECT PLOT THEREOF. ALL 1/2" GALVANIZED STEEL PIPE SET BY LEWANDOWSKI ENGINEERS ARE CAPPED WITH THE COMPANY NAME AND P.L.S. No. 7476.



REGISTERED SURVEYOR, STATE OF OHIO #7476



MERCY HEALTH SYSTEMS-
NORTHERN REGION
PARCEL No
Q61-400-180000019520
D.V.3291 P.702

N 4678.53
E 4816.84
SET 1/2" GALV.
STEEL PIPE

FD. 3/4" I.PIPE
0.04' S
N 4676.65
E 5032.36
1. FD. 5/8" I.BAR
0.48' S
0.71' E

**N. DIXIE HIGHWAY
(S.R. 25)**

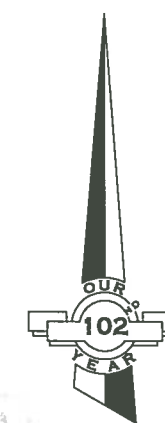

(IN FEET)
1 inch = 50 ft.



LEWANDOWSKI ENGINEERS

CIVIL ENGINEERS & SURVEYORS
THE CHIEF BLDG 234 N. ERIE ST.
TOLEDO, OHIO, 43604
LEWANDOWSKIENG.COM
OFFICE: 419.255.4111

Perry Corp
A
556