

R.C. TWINING & ASSOCIATES

PROFESSIONAL LAND SURVEYORS

1922 SYLVANIA AVE.

TOLEDO, OHIO 43613

PH. 419-474 6664

Perrysburg
Corp
538

SURVEY REPORT

OF
PART OF OUTLOT 238, PERRYSBURG TWP., WOOD COUNTY, OHIO
FOR
KENNETH MILLER

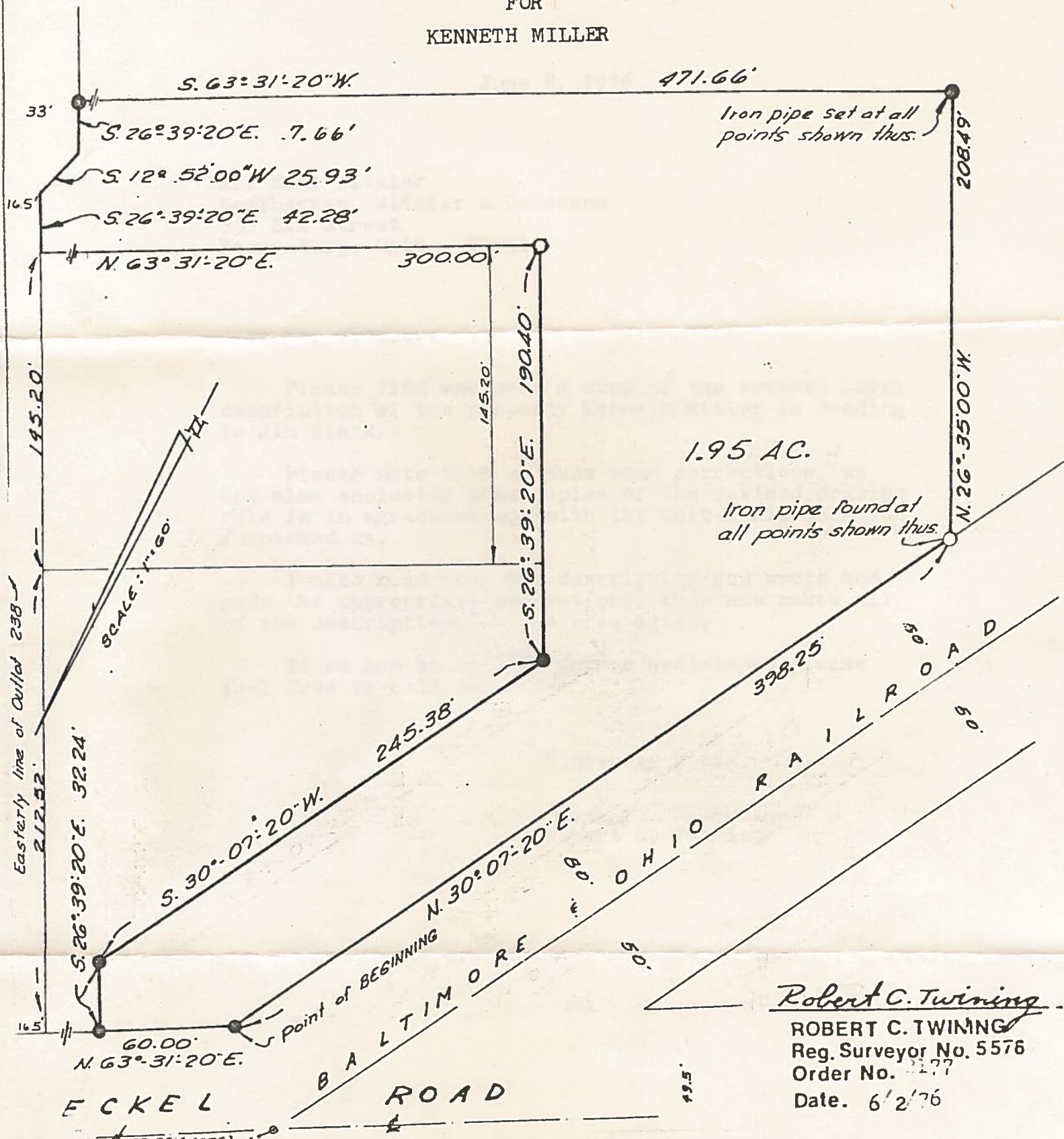

Robert C. Twining
ROBERT C. TWINING
Reg. Surveyor No. 5576
Order No. 2177
Date. 6/2/76

Perrysburg
Corp
538