

55 830

Perry's  
CORP  
545

# SURVEY OF

## Part of Outlots 282 and 267 of The New Survey of Outlots of The City of Perrysburg, in Town 4, United States Reserve, City of Perrysburg, Wood County, Ohio

### For the Exclusive use of: Harold D. Grubs

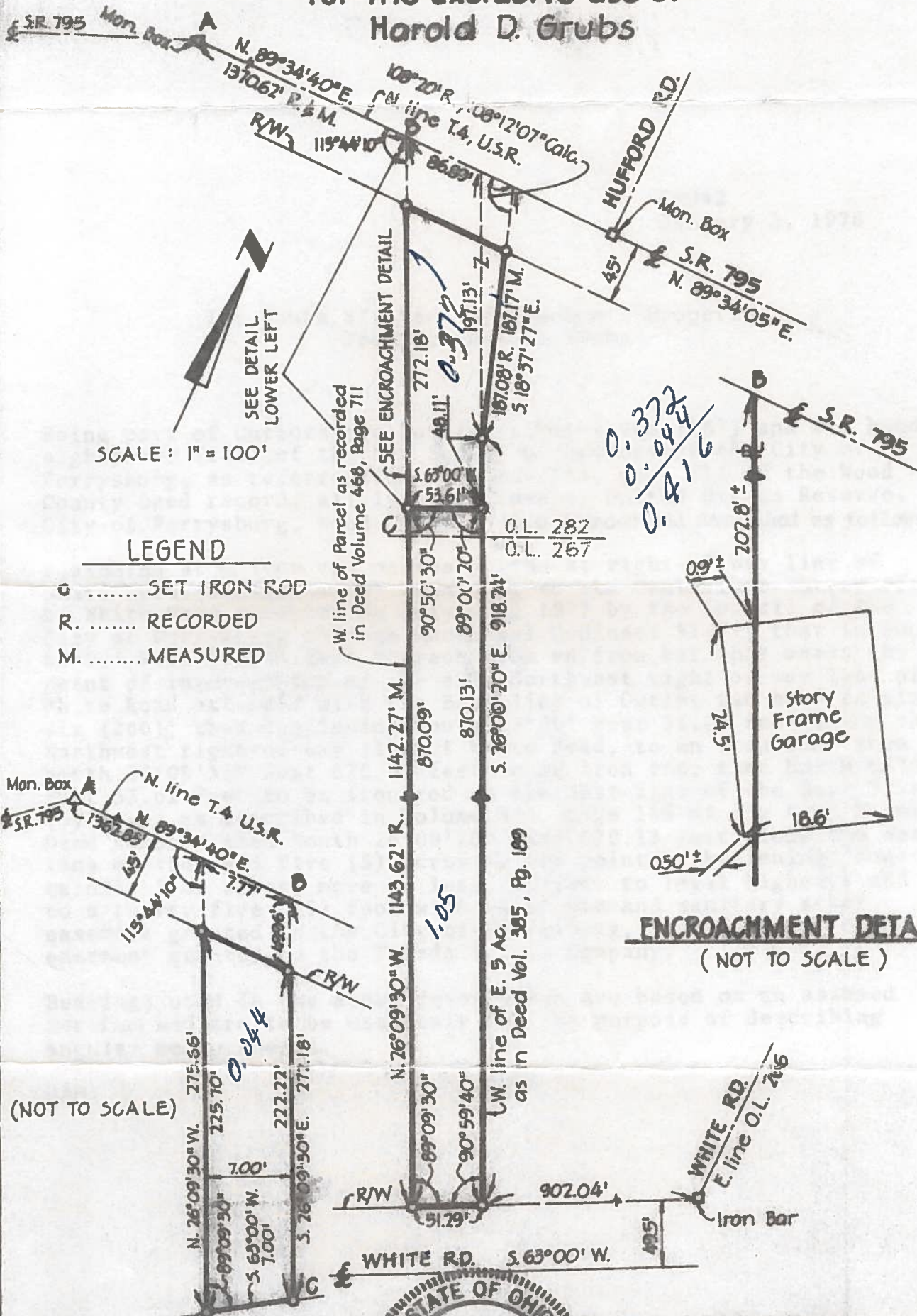

SCALE: 1" = 100'

### LEGEND

- ..... SET IRON ROD
- R. .... RECORDED
- M. .... MEASURED

**ENCROACHMENT DETAIL**  
(NOT TO SCALE)

(NOT TO SCALE)

I HEREBY CERTIFY THAT I HAVE SURVEYED THE ABOVE DESCRIBED PROPERTY DURING JAN. 1978.

*Robert W. Schneider*  
 Robert W. Schneider  
 Registered Surveyor No. 4920



**MANNIK & SCHNEIDER, INC.**  
 CONSULTING ENGINEERS & SURVEYORS  
 TOLEDO, OHIO

Project No. GRUA2

Revised 1-18-78

55 830

Perry's  
CORP  
545