

491
491

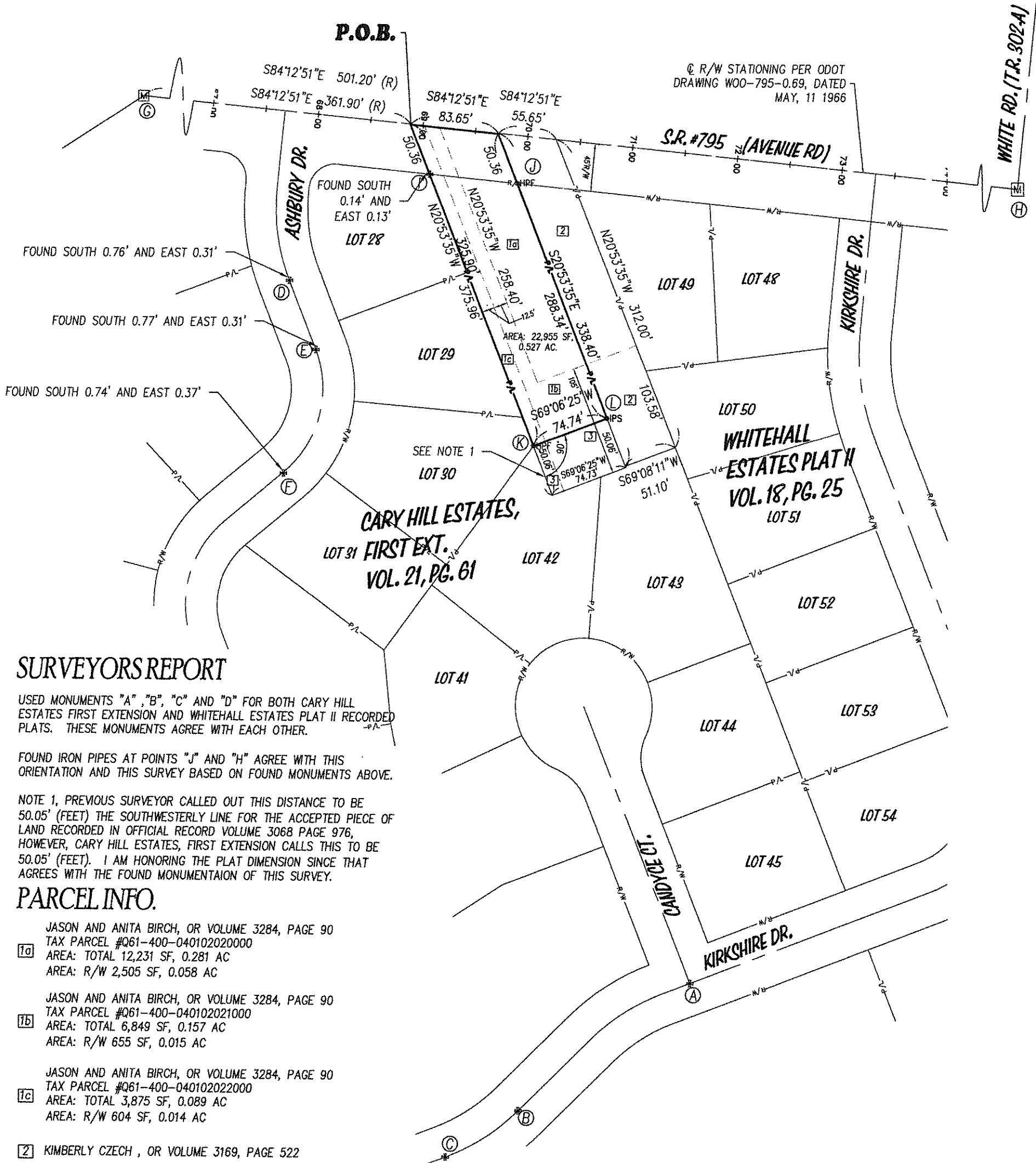

SURVEYORS REPORT

USED MONUMENTS "A", "B", "C" AND "D" FOR BOTH CARY HILL ESTATES FIRST EXTENSION AND WHITEHALL ESTATES PLAT II RECORDED PLATS. THESE MONUMENTS AGREE WITH EACH OTHER.

FOUND IRON PIPES AT POINTS "J" AND "H" AGREE WITH THIS ORIENTATION AND THIS SURVEY BASED ON FOUND MONUMENTS ABOVE.

NOTE 1, PREVIOUS SURVEYOR CALLED OUT THIS DISTANCE TO BE 50.05' (FEET) THE SOUTHWESTERLY LINE FOR THE ACCEPTED PIECE OF LAND RECORDED IN OFFICIAL RECORD VOLUME 3068 PAGE 976, HOWEVER, CARY HILL ESTATES, FIRST EXTENSION CALLS THIS TO BE 50.05' (FEET). I AM HONORING THE PLAT DIMENSION SINCE THAT AGREES WITH THE FOUND MONUMENTAION OF THIS SURVEY.

PARCEL INFO.

1a JASON AND ANITA BIRCH, OR VOLUME 3284, PAGE 90
TAX PARCEL #Q61-400-040102020000
AREA: TOTAL 12,231 SF, 0.281 AC
AREA: R/W 2,505 SF, 0.058 AC

1b JASON AND ANITA BIRCH, OR VOLUME 3284, PAGE 90
TAX PARCEL #Q61-400-040102021000
AREA: TOTAL 6,849 SF, 0.157 AC
AREA: R/W 655 SF, 0.015 AC

1c JASON AND ANITA BIRCH, OR VOLUME 3284, PAGE 90
TAX PARCEL #Q61-400-040102022000
AREA: TOTAL 3,875 SF, 0.089 AC
AREA: R/W 604 SF, 0.014 AC

2 KIMBERLY CZECH, OR VOLUME 3169, PAGE 522

3 RYAN AND KRISTEN DREWES, OR VOLUME 3068, PAGE 976

MONUMENT LEGEND

MONUMENT	DESCRIPTION
A TO F	FOUND ROADWAY CONCRETE MONUMENT WITH 1" BOLT AND "X"
G,H	FOUND MON BOX WITH 1/2" IRON PIN
I	EXISTING ORIG. PLAT MON. (1/2" IRON PIN, 3" DOWN)
J,K	FOUND 1/2" IRON PIPE
L	SET 5/8" IRON PIN W/ CAP STAMPED "BRYAN D. ELLIS 8292"

This is to certify to Anita Birch that this plat of survey 6/01/16 was made in accordance with "Minimum Standards for Boundary Surveys in the State of Ohio" as adopted 5-1-80 of the Administrative Code, Chapter 4733-37. Local governing requirements, if more stringent, shall be adhered to.

[Signature]
BRYAN D. ELLIS, P.L.S.
REGISTERED SURVEYOR NO. 8292

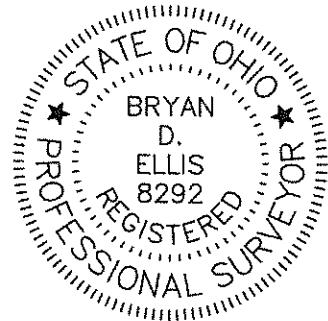

GLASS CITY
ENGINEERING & SURVEYING, LLC
2001 River Road, Maumee, Ohio 43537
(419) 283-8362, Fax (419) 539-9867

BOUNDARY SURVEY FOR ANITA BIRCH
PARCEL I.D. Q61-400-0401020000
Q61-400-0401021000
Q61-400-0401022000
ALL THAT PART OF OUTLOTS 282, CITY OF PERRYSBURG, WOOD COUNTY, OHIO

SCALE: 60 DATE 06-07-16
DRAWN: JRM CHECKED: BDE

EMAIL: BLACKBIRD_1@MSN.COM SHEET 1 OF 1

491
491