

Curve Table						
Curve #	Length	Radius	Delta	Chord Distance	Chord Direction	Tangent
C1	192.25'	460.00'	23°56'44"	190.85'	S12° 57' 27"W	97.55'
C2	63.68'	339.28'	10°45'16"	63.59'	S06° 21' 43"W	31.93'
C3	592.06'	460.00'	73°44'41"	552.03'	S35° 53' 15"E	345.03'
C4	42.51'	231.77'	10°30'31"	42.45'	S07° 06' 36"W	21.31'
C5	572.90'	369.00'	88°57'23"	517.06'	S43° 28' 36"E	362.34'

SURVEY FOR: SCHUETZ CONTAINER SYSTEMS, INC.  
 PART OF BLOCK 5 AND ENTIRE BLOCK 8, IN THE  
 REFILE OF THE REFILE OF THE REPLAT OF THE  
 REPLAT OF LEVIS PARK, AS RECORDED IN PLAT  
 VOLUME 22, PAGE 716, OF THE RECORDS OF WOOD  
 COUNTY, BEING PART OF THE SOUTHEAST QUARTER  
 OF SECTION 13, T1, USR IN THE CITY OF  
 PERRYSBURG,  
 WOOD COUNTY, OHIO

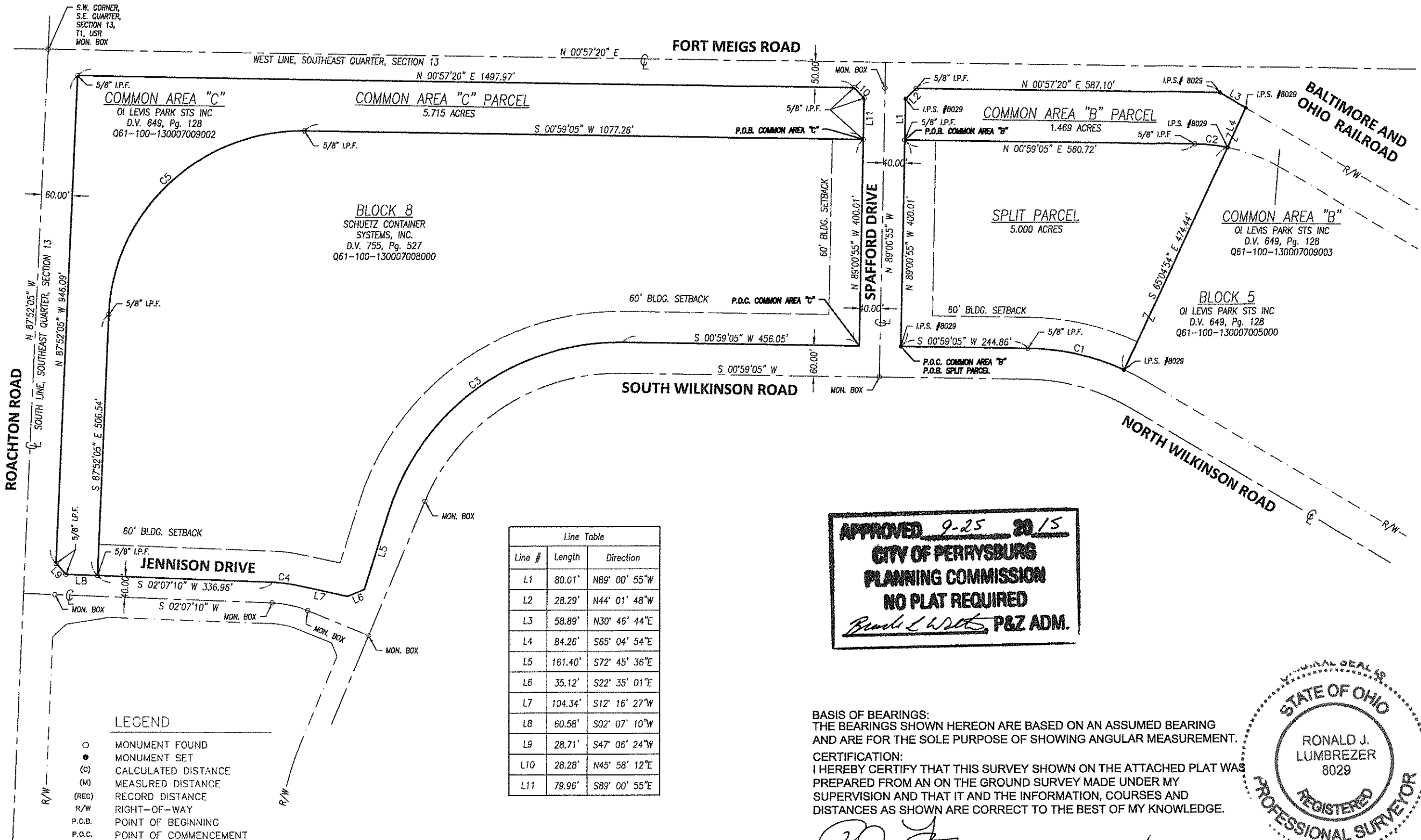
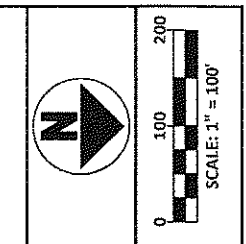

**BLOCK 8**  
 SCHUETZ CONTAINER  
 SYSTEMS, INC.  
 D.V. 755, Pg. 527  
 Q61-100-130007008000

**SPLIT PARCEL**  
 5.000 ACRES

**COMMON AREA "B"**  
 OI LEVIS PARK STS INC  
 D.V. 649, Pg. 128  
 Q61-100-130007009003

**BLOCK 5**  
 OI LEVIS PARK STS INC  
 D.V. 649, Pg. 128  
 Q61-100-130007005000

Line Table		
Line #	Length	Direction
L1	80.01'	N89° 00' 55"W
L2	28.29'	N44° 01' 48"W
L3	58.89'	N30° 46' 44"E
L4	84.26'	S65° 04' 54"E
L5	161.40'	S72° 45' 36"E
L6	35.12'	S22° 35' 01"E
L7	104.34'	S12° 16' 27"W
L8	60.58'	S02° 07' 10"W
L9	28.71'	S47° 06' 24"W
L10	28.28'	N45° 58' 12"E
L11	79.96'	S89° 00' 55"E

**APPROVED 9-25 2015**  
**CITY OF PERRYSBURG**  
**PLANNING COMMISSION**  
**NO PLAT REQUIRED**  
*Ronald J. Lumbrezzer* P&Z ADM.

**BASIS OF BEARINGS:**  
 THE BEARINGS SHOWN HEREON ARE BASED ON AN ASSUMED BEARING  
 AND ARE FOR THE SOLE PURPOSE OF SHOWING ANGULAR MEASUREMENT.  
**CERTIFICATION:**  
 I HEREBY CERTIFY THAT THIS SURVEY SHOWN ON THE ATTACHED PLAT WAS  
 PREPARED FROM AN ON THE GROUND SURVEY MADE UNDER MY  
 SUPERVISION AND THAT IT AND THE INFORMATION, COURSES AND  
 DISTANCES AS SHOWN ARE CORRECT TO THE BEST OF MY KNOWLEDGE.



*Ronald J. Lumbrezzer*  
 RONALD J. LUMBREZGER, P.S.  
 OHIO PROFESSIONAL SURVEYOR NO. 8029  
 DATE 9/25/15

- LEGEND**
- MONUMENT FOUND
  - MONUMENT SET
  - (C) CALCULATED DISTANCE
  - (M) MEASURED DISTANCE
  - (REC) RECORD DISTANCE
  - R/W RIGHT-OF-WAY
  - P.O.B. POINT OF BEGINNING
  - P.O.C. POINT OF COMMENCEMENT

Note: All reference to an "iron pin set" are 5/8" diameter x 30" long with cap "DGL/RJL-8029"

NO	REVISION	DATE
9		
8		
7		
6		
5		
4		
3	VERBAGE TITLE BLOCK	9/16/15
2	BLOCK 8	3/19/15
1	BLOCK 5 SPLIT	3/19/15



**SURVEY FOR:**  
 SCHUETZ CONTAINER SYSTEMS, INC.  
 PART OF BLOCK 5 AND ENTIRE BLOCK 8, IN THE REFILE OF THE REFILE  
 OF THE REPLAT OF THE REFILE OF THE REPLAT OF LEVIS PARK, AS RECORDED IN  
 PLAT VOLUME 22, PAGE 716, OF THE RECORDS OF WOOD COUNTY, BEING  
 PART OF THE SOUTHEAST QUARTER OF SECTION 13, T1, USR IN THE CITY  
 OF PERRYSBURG, WOOD COUNTY, OHIO

**SPLIT SURVEY**

FILE: SCHUETZ  
 JOB NO.: 14001  
 DRAWN BY: KEY  
 ISSUED: 11/24/2015

**1 OF 1**

PLOTTED: Sep 25, 2015 - 7:57am  
 DRAWING: M:\14301 (2014 Boundary Surveys)\Schuetz\Survey\DWG\SCHUETZ BLOCK 8\_SPLIT.dwg: 22 x 34