

2022-08-24
6:23
770

RECORD OF SURVEY

LOTS 1244, 1255 AND THE WEST 11' OF LOT 1245, IN SHERMAN PLACE, AS RECORDED IN WOOD COUNTY PLATS, VOL. 10, PG. 87 AND BEING IN THE CITY OF PERRYSBURG, WOOD COUNTY, OHIO

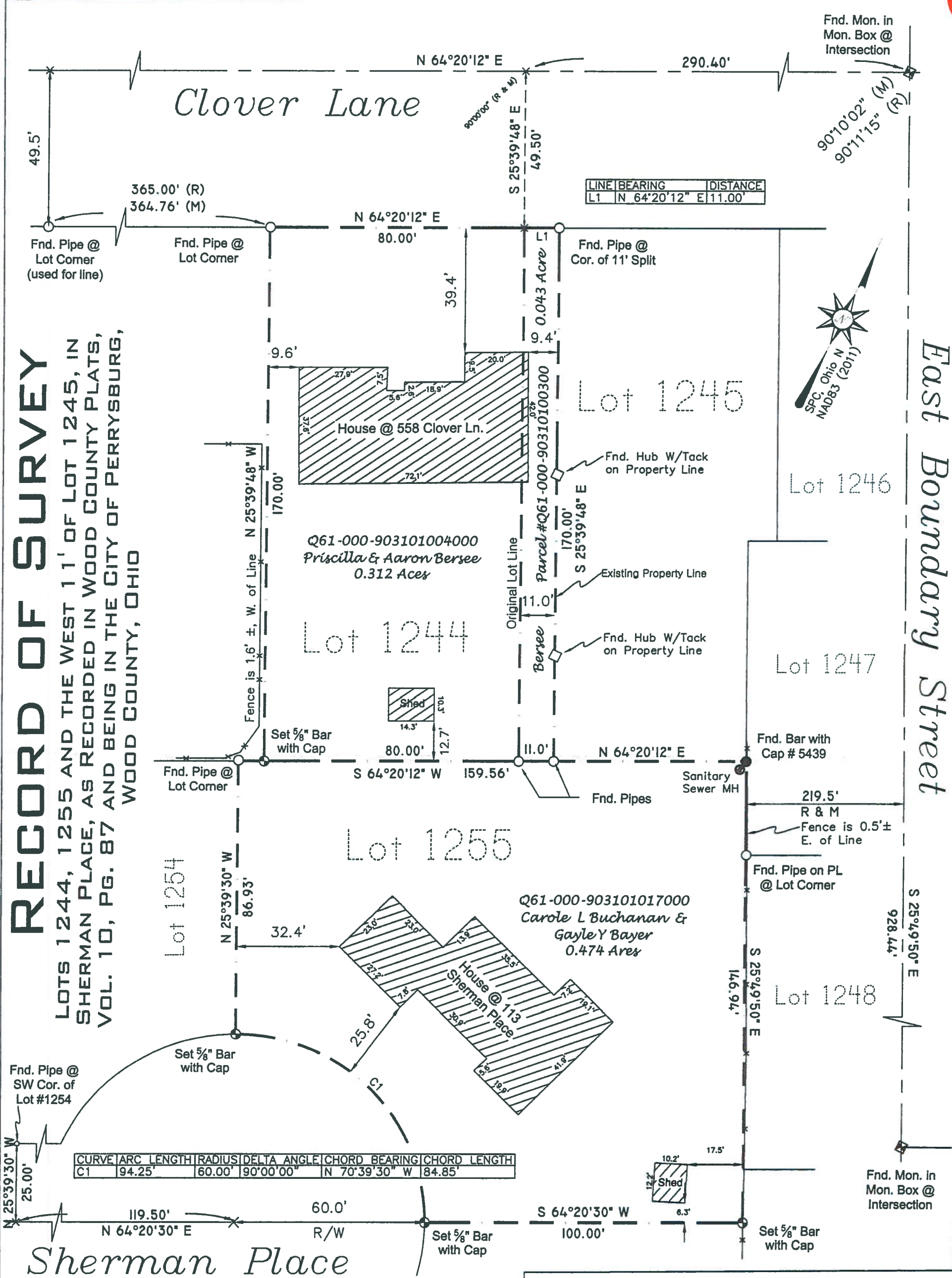

LINE	BEARING	DISTANCE
L1	N 64°20'12" E	11.00'

CURVE	ARC LENGTH	RADIUS	DELTA ANGLE	CHORD BEARING	CHORD LENGTH
C1	94.25'	60.00'	90°00'00"	N 70°39'30" W	84.85'

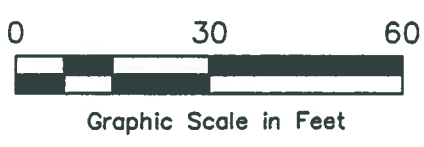

Dennis J. Pritscher
 DENNIS J PRITSCHER, PS #7190
 WATERVILLE SURVEY COMPANY, LLC
 419-215-0632

Boundary Survey		
DRAWN DJP	DATE 7-8-20	For: Priscilla Bersee and Carole Buchanan 558 Clover Ln. & 113 Sherman Place
APPROVED	DATE	
SCALE 1" = 30'	SHEET 1 of 1	PROJECT NO. 20-127

2022-08-24
6:23
570