

Plat of Survey

Being a part of the West half (1/2) of the Southeast quarter (1/4)
of Section 35, Township 4, United States Reserve, Perrysburg
Township, Wood County, Ohio.

For: Michael P. & Kathi S. Sweeney

Deed Ref: Vol. 656, Pg. 323

PPN: P59-400-3500-00-035.001

Lintner Farm LLC
OR 3230, Pg. 717
80 Ac.

& David A. & Joy E. Dennis

Deed Ref: Vol. 656, Pg. 339

PPN: P59-400-3500-00-035.002

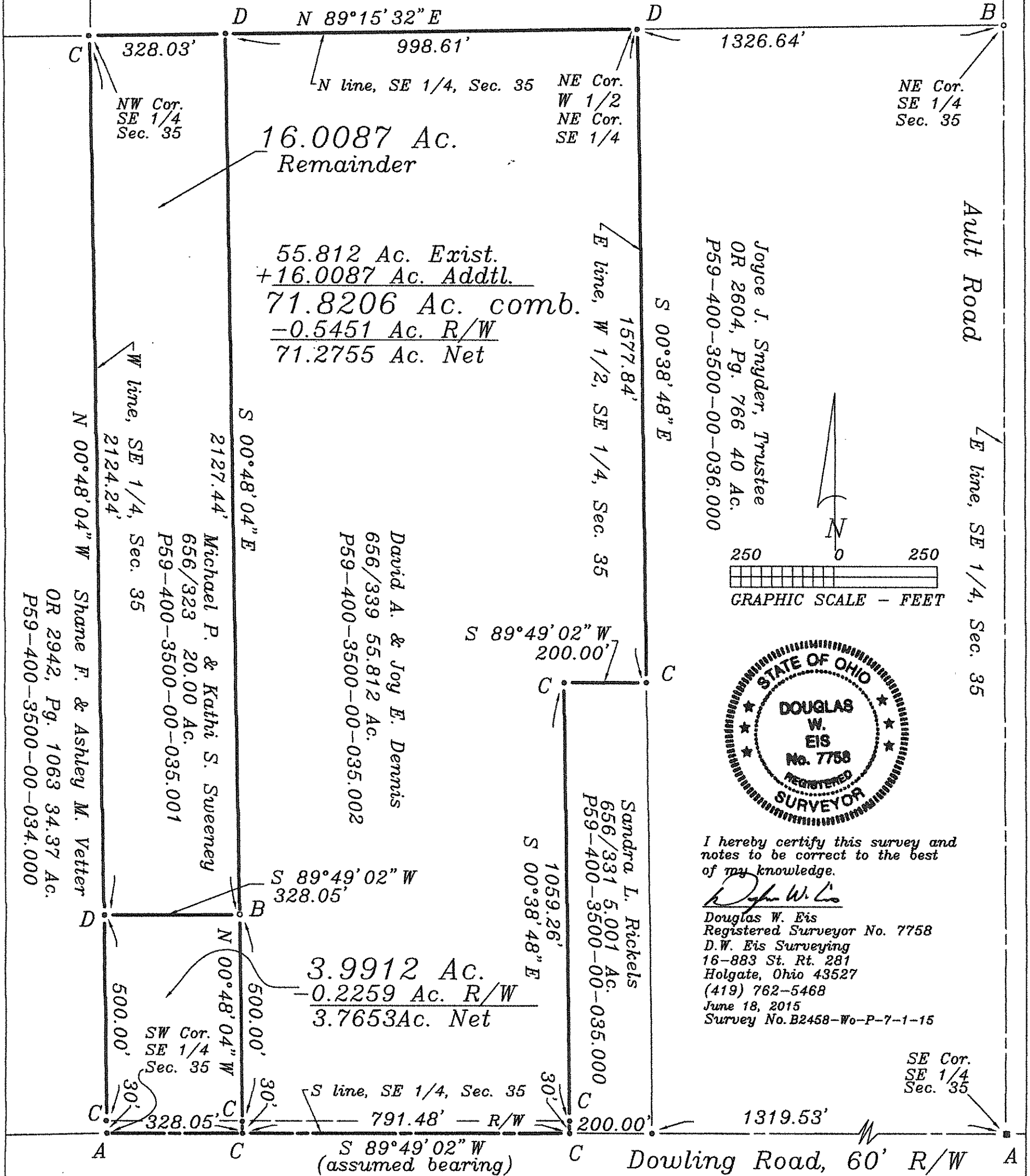

- Legend**
- A = Bolt found
 - B = Iron pipe found
 - C = Iron pin found
 - D = 5/8" x 30" iron pin w/ref cap, (inscribed D.W. Eis, RLS # 7758) set

Survey Reference:
 Pburg 487
 Pburg A 878

1921
A
961

1921
A
961