

SURVEY

in
E. 1/2, S.E. 1/4, Sec. 33, Town 4, U.S.R
Perrysburg Twp, Wood Co. O.

Perrysburg
Twp
1111

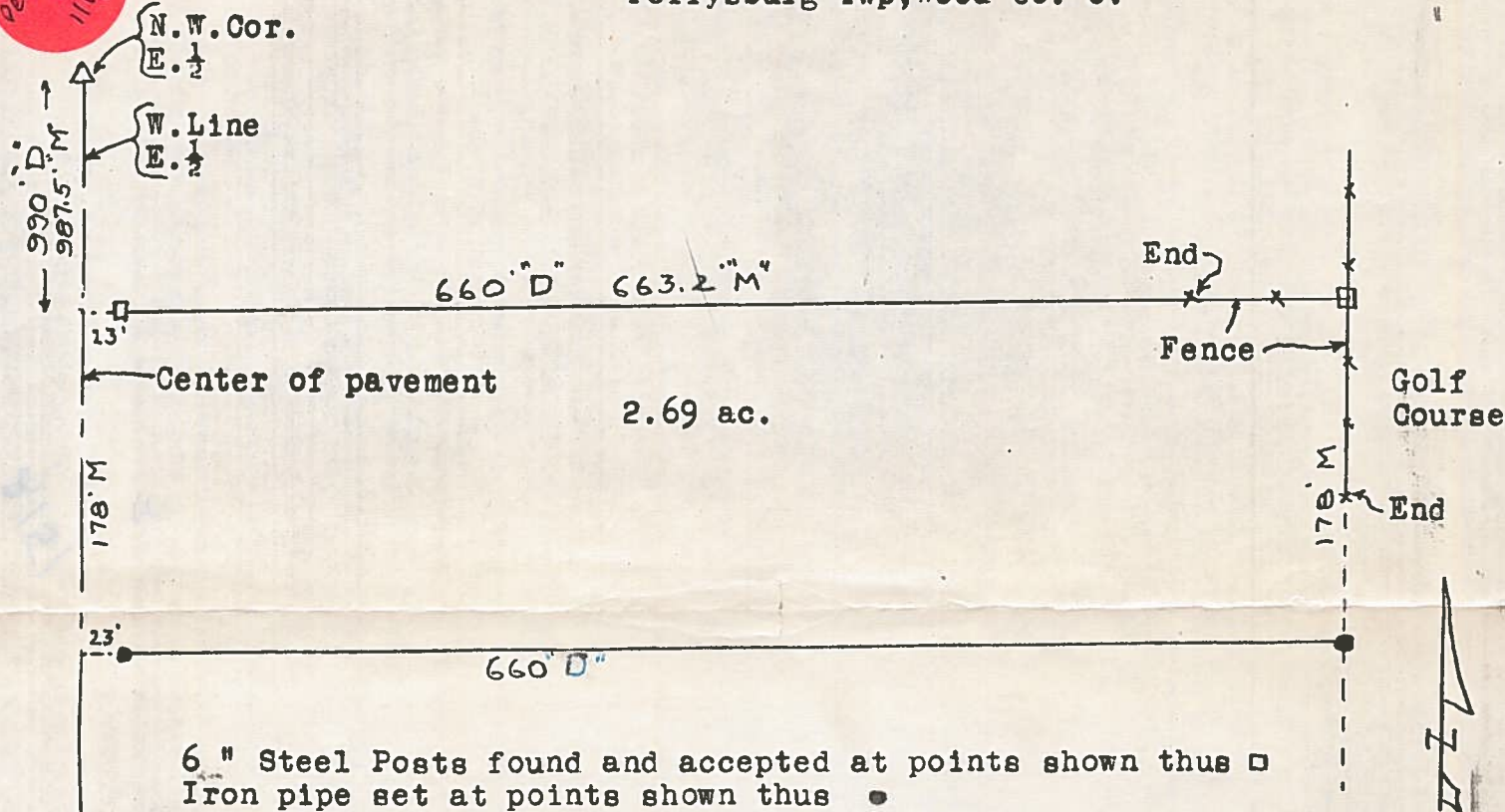

6" Steel Posts found and accepted at points shown thus □
Iron pipe set at points shown thus ●

Description of parcel being conveyed

The north 178 feet of the following described tract of land and containing 2.69 acres of land more or less but subject to easement for legal highways;

Situate in the County of Wood in the State of Ohio, Township of Perrysburg and bounded and described as follows, viz: Being a parcel of land commencing at a stake sixty (60) rods south of the northwest corner of the east half (1/2) of the southeast quarter (1/4) of Section Thirty-three (33), Township four (4) in the United States Reserve; thence running south twenty (20) rods to a stake, thence east 40 rods, thence north twenty (20) rods to a stake, thence west forty rods to the place of beginning containing five (5) acres more or less.

Surveyed by H. Morgan
Nov. 1970 Reg. Sur. 890

Note: Dimensions marked "M" were measured on this survey.
" " "D" " taken from Deed.

Perrysburg
Twp
1111