

PLAT of SURVEY - PART of the Southwest 1/4 of SECTION 31, USA, TOWN 4, PERRYSBURG TOWNSHIP
 and PART of the Southeast 1/4 of SECTION 36, USA, TOWN 1, MIDDLETON TOWNSHIP, WOOD COUNTY, OHIO.

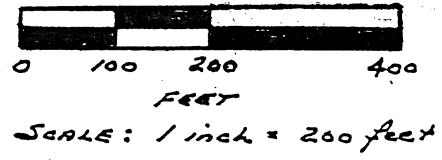
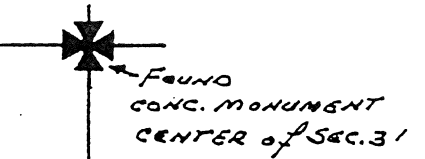
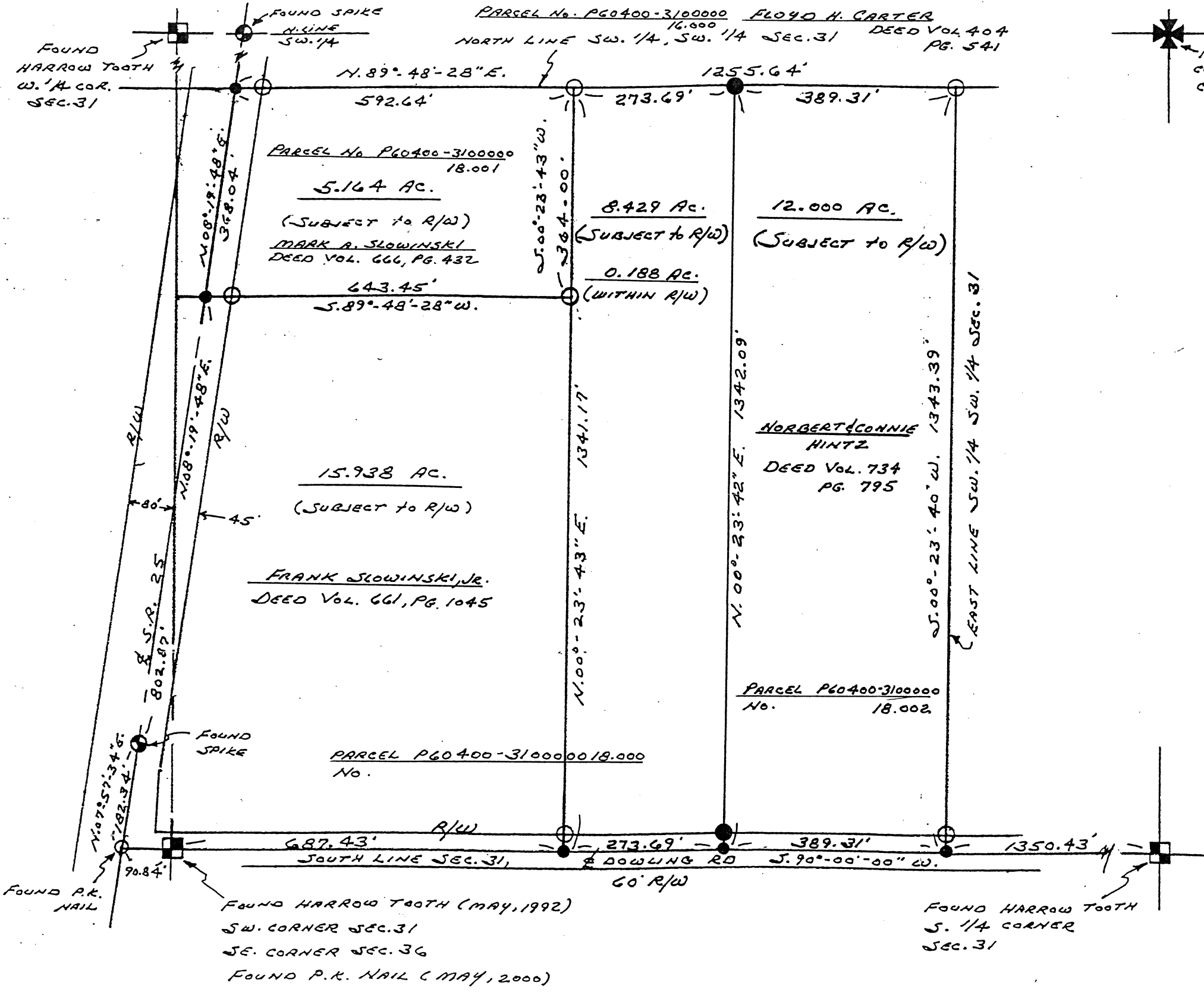

- LEGEND
- ⊥ = CENTERLINE
 - R/W = RIGHT-OF-WAY
 - = P.K. NAIL SET
 - = IRON ROD SET PREVIOUS SURVEY
 - = IRON ROD SET

REFERENCES

WOOD COUNTY SECTION CORNER RECORDS
 WOOD COUNTY RECORD of SURVEYS
 VOL. "2" PG. 166, VOL. "4" PG. 332, VOL. "6" PG. 72
 FILE "A" PGS. 215 & 254
 FILE "B" PGS. 43, 167, 386, 429
 O.D.O.T. S.R. 25 R/W PLANS
 WOOD COUNTY RECORD of DEEDS Vol. 634, PG. 167
 Vol. 661, PG. 1045

I hereby certify this Survey to be correct to the best of my knowledge.

James M. Loch

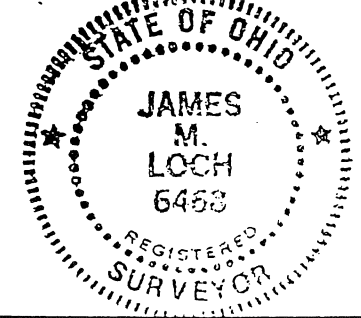

MAY 31, 2000 *J. M. Loch*

SURVEYED FOR:
 FRANK SLOWINSKI JR.
 DATE: MAY 5, 1992

JAMES M. LOCH
 OHIO R.L.S. No. 6468
 13616 FRANKFORT RD.
 SWANTON, OHIO 43558