

Perry Township  
A  
982

# SURVEY FOR: BEVERLY AND ALLYN EULER

NW 1/4, NE 1/4 & SW 1/4, SECTION 31  
T-4, USR  
PERRYSBURG TOWNSHIP, WOOD CO., OHIO

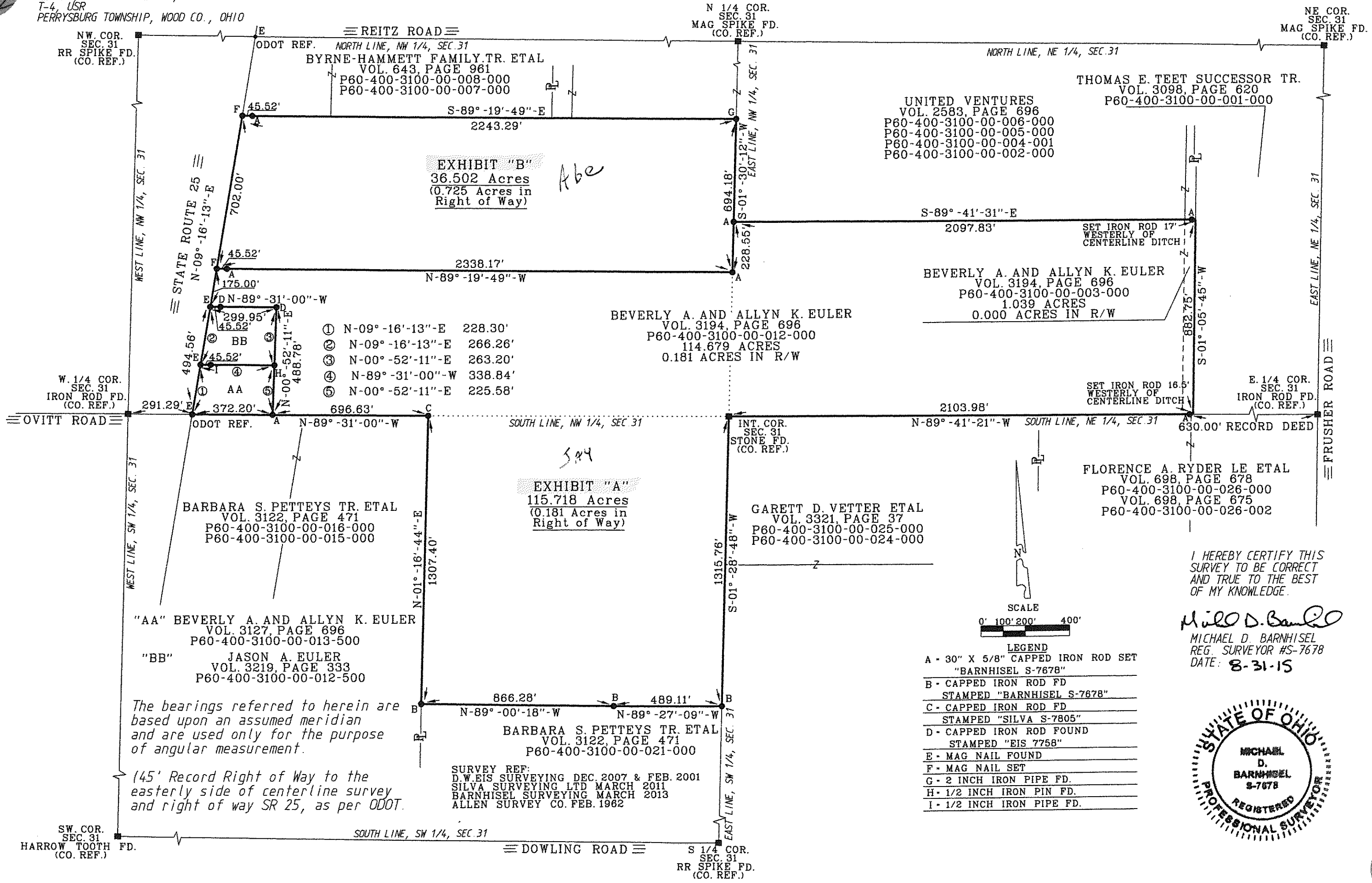

- |   |                 |         |
|---|-----------------|---------|
| ① | N-09°-16'-13"-E | 228.30' |
| ② | N-09°-16'-13"-E | 266.26' |
| ③ | N-00°-52'-11"-E | 263.20' |
| ④ | N-89°-31'-00"-W | 338.84' |
| ⑤ | N-00°-52'-11"-E | 225.58' |

"AA" BEVERLY A. AND ALLYN K. EULER  
VOL. 3127, PAGE 696  
P60-400-3100-00-013-500

"BB" JASON A. EULER  
VOL. 3219, PAGE 333  
P60-400-3100-00-012-500

The bearings referred to herein are based upon an assumed meridian and are used only for the purpose of angular measurement.

(45' Record Right of Way to the easterly side of centerline survey and right of way SR 25, as per ODOT.

SURVEY REF:  
D.W.EIS SURVEYING DEC. 2007 & FEB. 2001  
SILVA SURVEYING LTD MARCH 2011  
BARNHISEL SURVEYING MARCH 2013  
ALLEN SURVEY CO. FEB. 1982

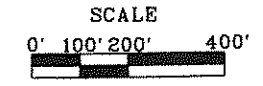

- LEGEND
- A - 30" X 5/8" CAPPED IRON ROD SET  
"BARNHISEL S-7678"
  - B - CAPPED IRON ROD FD  
STAMPED "BARNHISEL S-7678"
  - C - CAPPED IRON ROD FD  
STAMPED "SILVA S-7805"
  - D - CAPPED IRON ROD FOUND  
STAMPED "EIS 7758"
  - E - MAG NAIL FOUND
  - F - MAG NAIL SET
  - G - 2 INCH IRON PIPE FD.
  - H - 1/2 INCH IRON PIN FD.
  - I - 1/2 INCH IRON PIPE FD.

I HEREBY CERTIFY THIS SURVEY TO BE CORRECT AND TRUE TO THE BEST OF MY KNOWLEDGE.

*Michael D. Barnhisel*  
MICHAEL D. BARNHISEL  
REG. SURVEYOR #S-7678  
DATE: 8-31-15

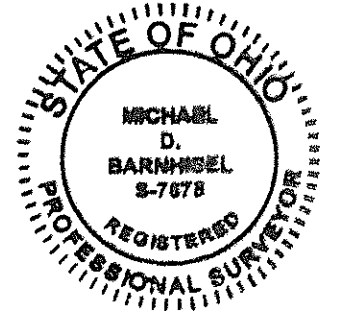

Perry Township  
A  
982