

Perrysburg
A
872

PLAT OF SURVEY

Parcels of land being part of the Northeast quarter (1/4) of Section 26,
Town 4, United States Reserve, Perrysburg Township, Wood County, Ohio

FOR: MARGARET P. SHELDRICK
Deed Ref: Vol. 749 Pg's. 627-630
Pcl. # P57-400-26000000-2000

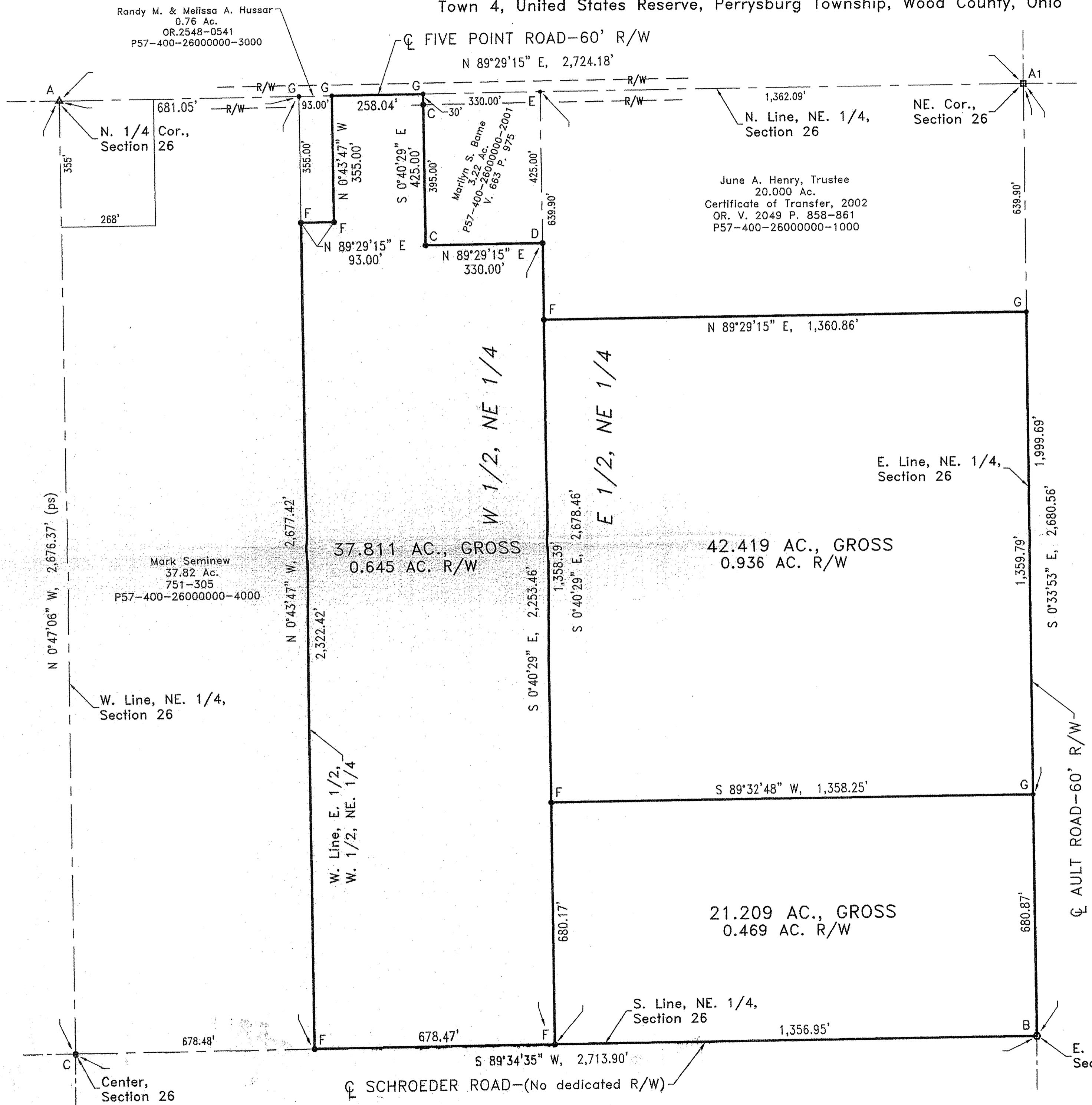

SURVEYOR'S CERTIFICATE

I hereby certify that this plat represents a survey made by me, and that the specified monuments shown actually exist, and their location is correctly shown.

8-31-10

Paul J. Westhoven

Dated Paul J. Westhoven, P.S.
Ohio Registered Surveyor #5602

NOTES:

Survey Number: 8431-Wo-Pe-8-31-10
The bearings shown hereon are assumed for the purpose of indicating angular measurements only and are not referenced to True or Magnetic North.

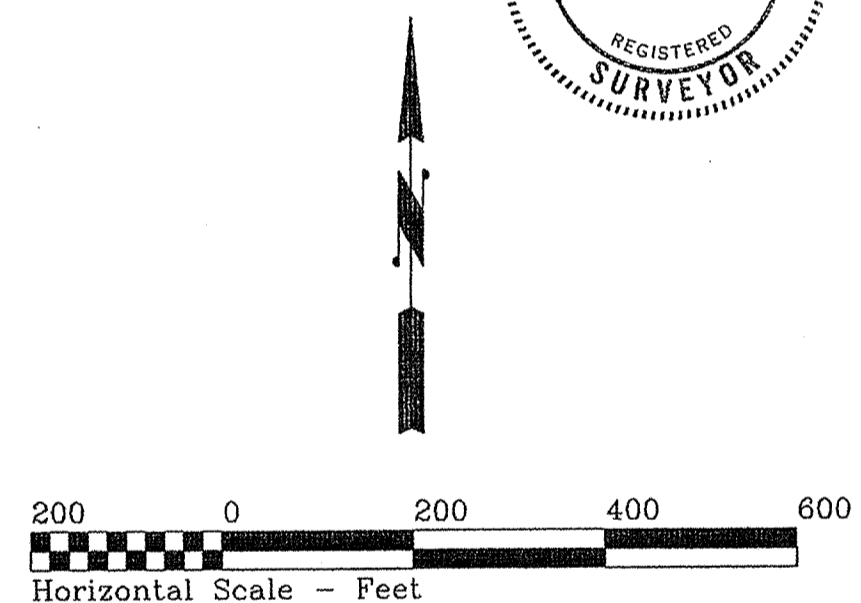

LEGEND

- A ▽ = Railroad spike found
- A1 ▣ = Small spike found
- B ○ = Iron pipe found
- C ● = Iron pin found
- D ● = Bent & disturbed iron pin found re-set at true corner
- E ● = Point established
- F ● = 5/8"x30" Iron Pin w/ID. cap set
- G ● = Mag nail set
- (ps) = Previous survey

PREVIOUS SURVEY REF:

- Wood County Engineer's Office
- P-burg #506
- P-burg #540
- P-burg #612
- P-burg #803

Perrysburg
A
872