

Perrysburg  
Twp  
1085

# PLAT OF SURVEY

for

JAMES FAHRER

PART OF THE NORTH 50 ACRES OF THE SOUTHWEST 1/4 OF SECTION 21,  
TOWN-4-NORTH, IN THE UNITED STATES RESERVE OF 12 MILES SQUARE

PERRYSBURG TOWNSHIP      LUCAS COUNTY      OHIO

March 30, 1970      Scale 1" = 60'      Sur. No. 237-70

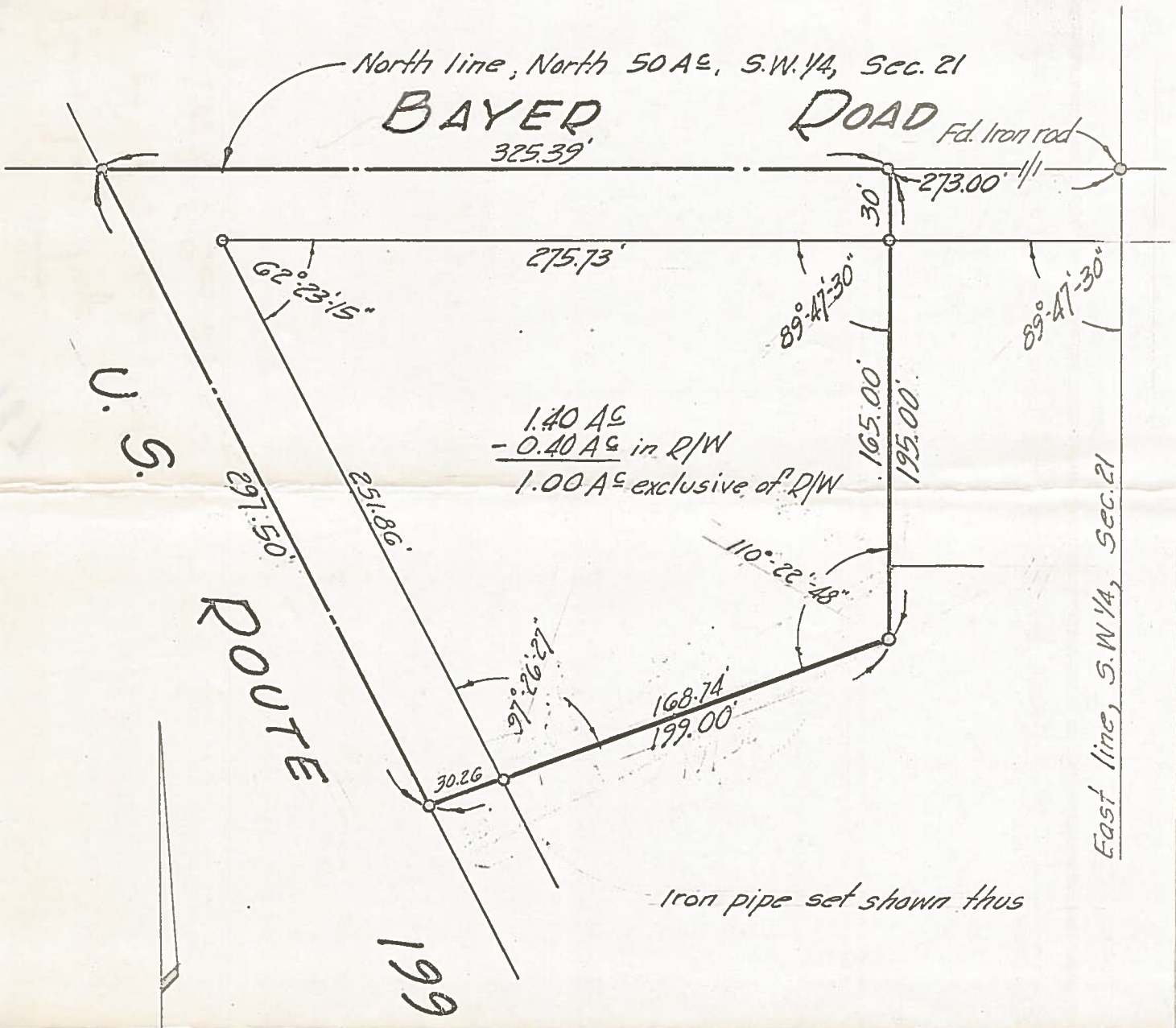

G. M. BARTON SURVEY CO.

By *Leonard Mason*  
REGISTERED SURVEYOR

We Hereby Certify to the above named that we have surveyed the above described property,

Perrysburg  
Twp  
1085

297.50  
- 246.74

1" = 60'