

Asy Top  
A  
9/16

# Plat of Survey

Being a part of the Southwest quarter (1/4) of Section 16, and a part of the Southeast quarter (1/4) of Section 17, Town 4, United States Reserve, Perrysburg Township, Wood County, Ohio.

For: MLJ Farm, et.al.  
Deed Ref: OR 2911, Pg. 867  
For: Julie Ann Click, Trustee & Randi Aring

P60-400-160000033000  
P60-400-160000034000  
P60-400-170000018000

### Owner Data:

- Ⓐ Charles & Susan Gottschalk Co-Trsts.  
OR 2967/892  
P60-400-170000008000
- Ⓑ Troy C. & Patricia L. Poling  
OR 3042/899  
P60-400-170000012000
- Ⓒ Richard W. Lamprect II  
764/341  
P60-400-170000013000
- Ⓓ Fan Kwong & Anna Kwong  
661/625  
P60-400-170000014000
- Ⓔ Randi Aring & Julie Ann Click, Trst.  
OR 3287/734 & 737  
P60-400-170000015000
- Ⓕ Michael P. & Jody M. Boyd  
726/172  
P60-400-170000016000  
P60-400-160000035000

I hereby certify this survey and notes to be correct to the best of my knowledge.

*Douglas W. Eis*

Douglas W. Eis  
Registered Surveyor No. 7758  
D.W. Eis Surveying  
16-883 St. Rt. 281  
Holgate, Ohio 43527  
(419) 762-5468  
October 9, 2014  
Survey No. B2396-Wo-P-11-04-14

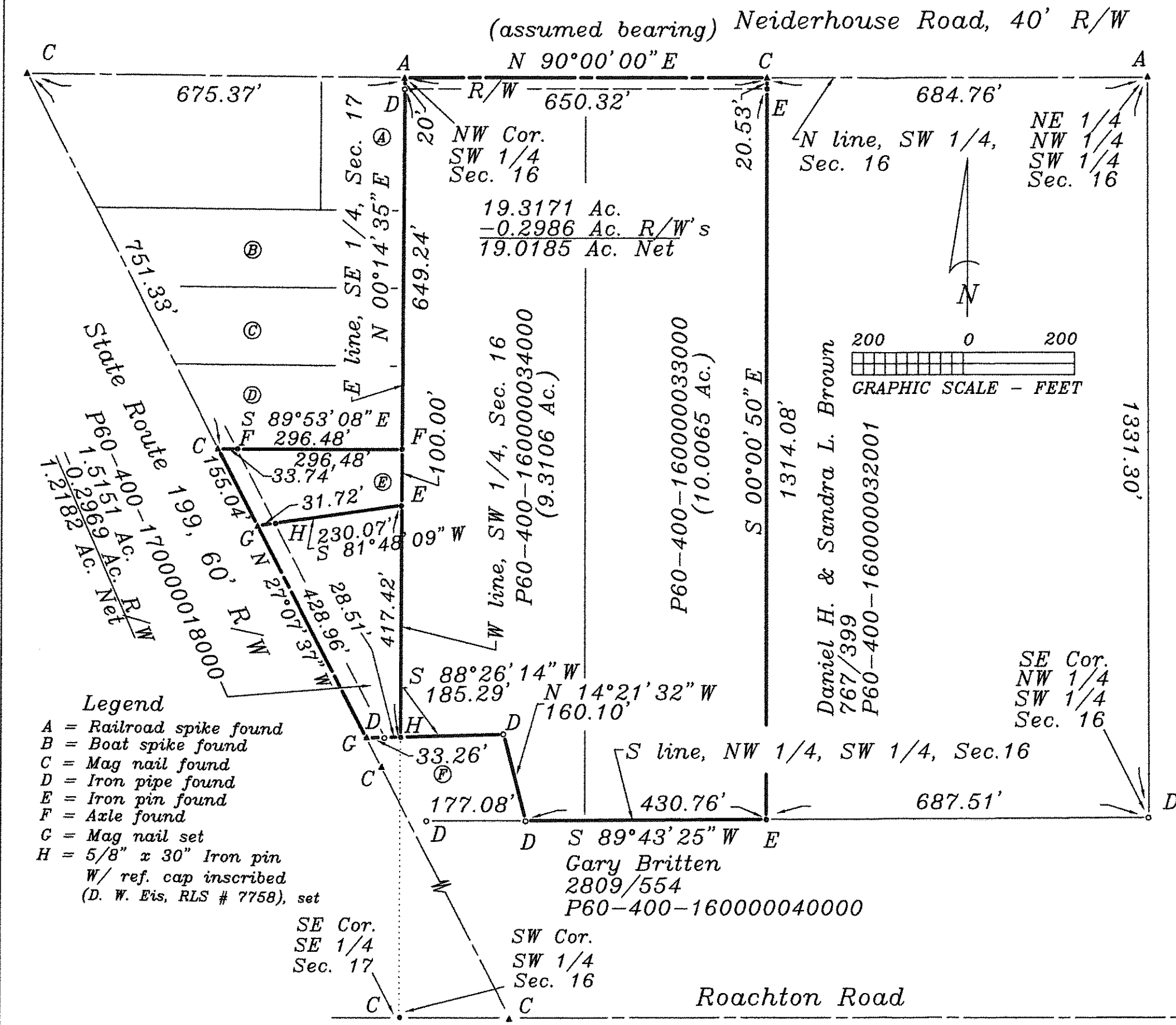
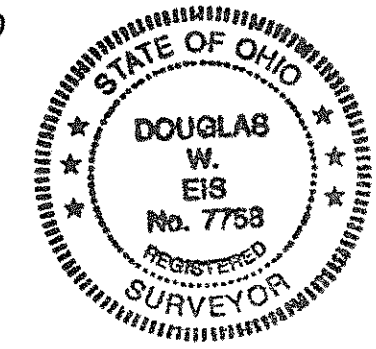

- Legend**
- A = Railroad spike found
  - B = Boat spike found
  - C = Mag nail found
  - D = Iron pipe found
  - E = Iron pin found
  - F = Axle found
  - G = Mag nail set
  - H = 5/8" x 30" Iron pin w/ ref. cap inscribed (D. W. Eis, RLS # 7758), set

Asy Top  
A  
9/16