

Perry's  
Twp  
1090

# SURVEY FOR THOMAS EXCAVATING CO.

Pt. of the Northern 1/4 Lot 4 Beverstock & Merry's subdivision  
of outlot 236 and 237, Perrysburg Township, Wood County, Ohio

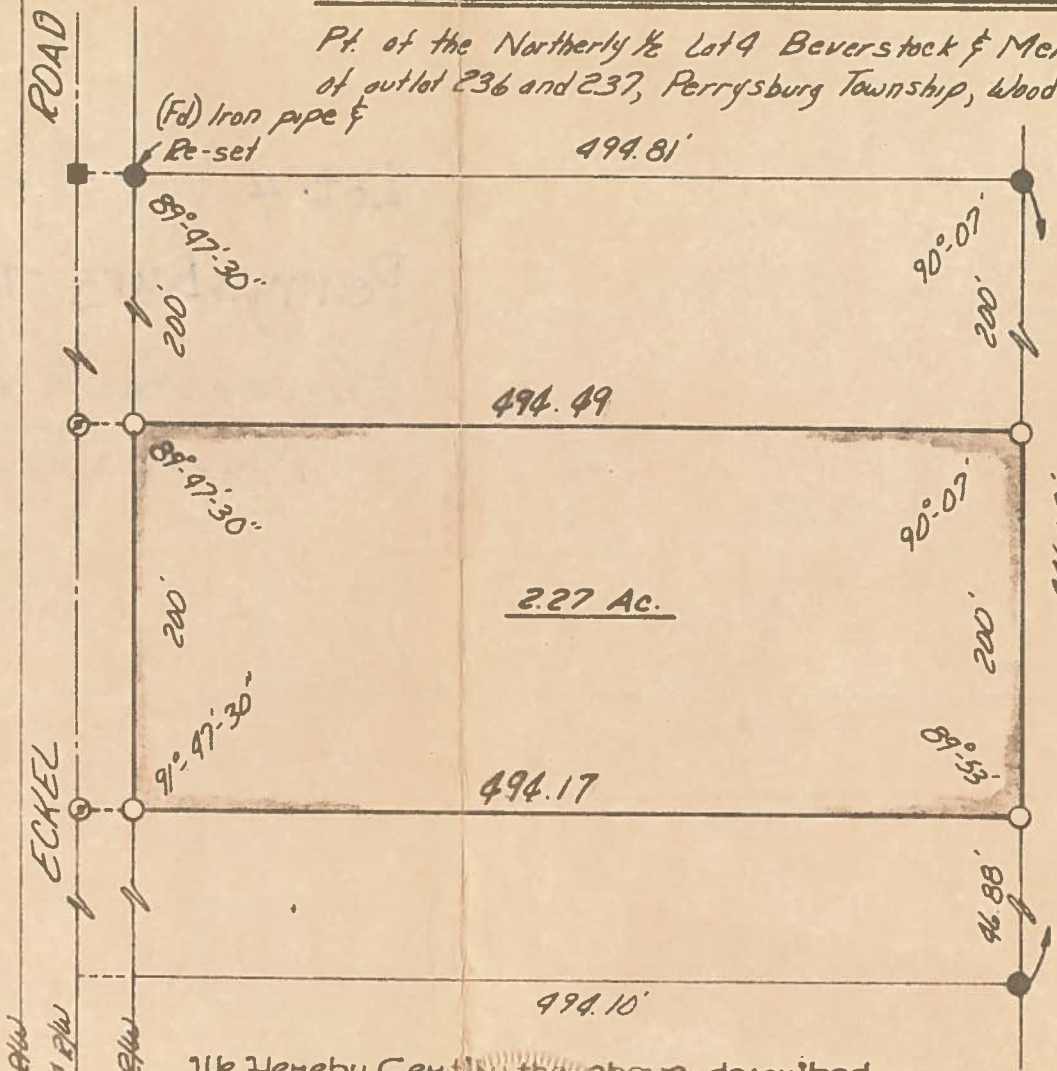

Scale 1"=100'

## LEGEND

- Iron pipe (fd)
- Iron bolt (fd)
- Iron pipe set
- ⊕ Spike & Shiner set

## NOTE:

Information on this survey is taken from a survey performed on 12/4/65 by Donald R McNeecley Reg Surveyor #3961

We Hereby Certify the above described parcel was surveyed during June 1971.  
 All distances are in feet and decimals thereof.  
 LESTER H. FOGGEMEYER, P.E. ENGINEERS & SURVEYORS  
 BOWLING GREEN, OHIO

By: Lester H. Foggemeyer  
 REGISTERED SURVEYOR

Perry's  
Twp  
1090