

Pls. See
A
1015

SURVEY #49337
CONTRACT: P-16491

SURVEY MADE FOR: CHRIS KRALL

MARCH 10, 2017

CERTIFICATE OF SURVEY: TOWN 4, U.S.R. PART OF THE NE. 1/4 OF SECTION 2, PERRYSBURG TOWNSHIP, WOOD COUNTY, OHIO

NAD-83, GEOID 12A
PROJECT COORDS.
ARC GIS: 10.3

REFERENCE DOC'S

1. SURVEY BY PORTER McDONNELL, 1968 [LE FILES]
2. SURVEY BY BELL 1987, [201-364]
3. SURVEY BY LEWANDOWSKI ENGINEERS, 1992, [LE #30740]
4. SURVEY BY MOREE, UNDATED. [LE FILES]
5. SURVEY BY FWB, 1999, [201-703]
6. SURVEY BY PETERMAN, 1999, [201-683]
7. SURVEY BY SAXER, 2007, [201-838]
8. SURVEY BY LEWANDOWSKI ENGINEERS, 2010, [LE #43346]

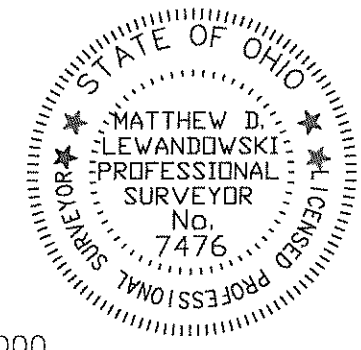

CERTIFICATION

WE HEREBY CERTIFY THAT WE HAVE MADE A SURVEY OF THE PREMISES SHOWN HEREON AS RECORDED IN WOOD COUNTY DEED VOLUME 440, PAGE 543 AND THAT THIS DRAWING IS A CORRECT PLOT THEREOF. ALL 1/2" GALVANIZED STEEL PIPE SET BY LEWANDOWSKI ENGINEERS ARE CAPPED WITH THE COMPANY NAME AND P.L.S. No. 7476.

[Signature]
REGISTERED SURVEYOR, STATE OF OHIO #7476

STEVENSON ACRES, LLC.
PAR: P57-400-020000008000
O.R.V. 3365, P.406

JERRY & HELEN KRALL
PAR: P57-400-020000011000
D.V.440, P.543

LEE & TERRI STEWART
PAR: P57-400-020000012000
O.R.V. 2876, P.1100

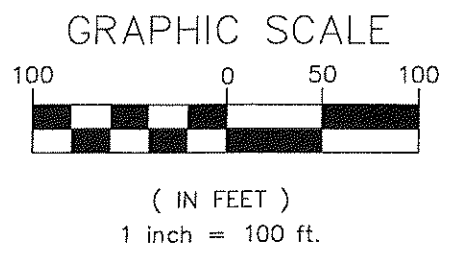

N 5000.00
E 5000.00

FD. 1/2" I.BAR
MONUMENT
AT S.R. 795

FD. 1/2" I.PIPE
0.07' E. OF R/W

N 3237.27
E 5030.00

FD. 1/2" I.PIPE

N 3225.31
E 6089.69

GLENWOOD ROAD

CONSOLIDATED RAILROAD

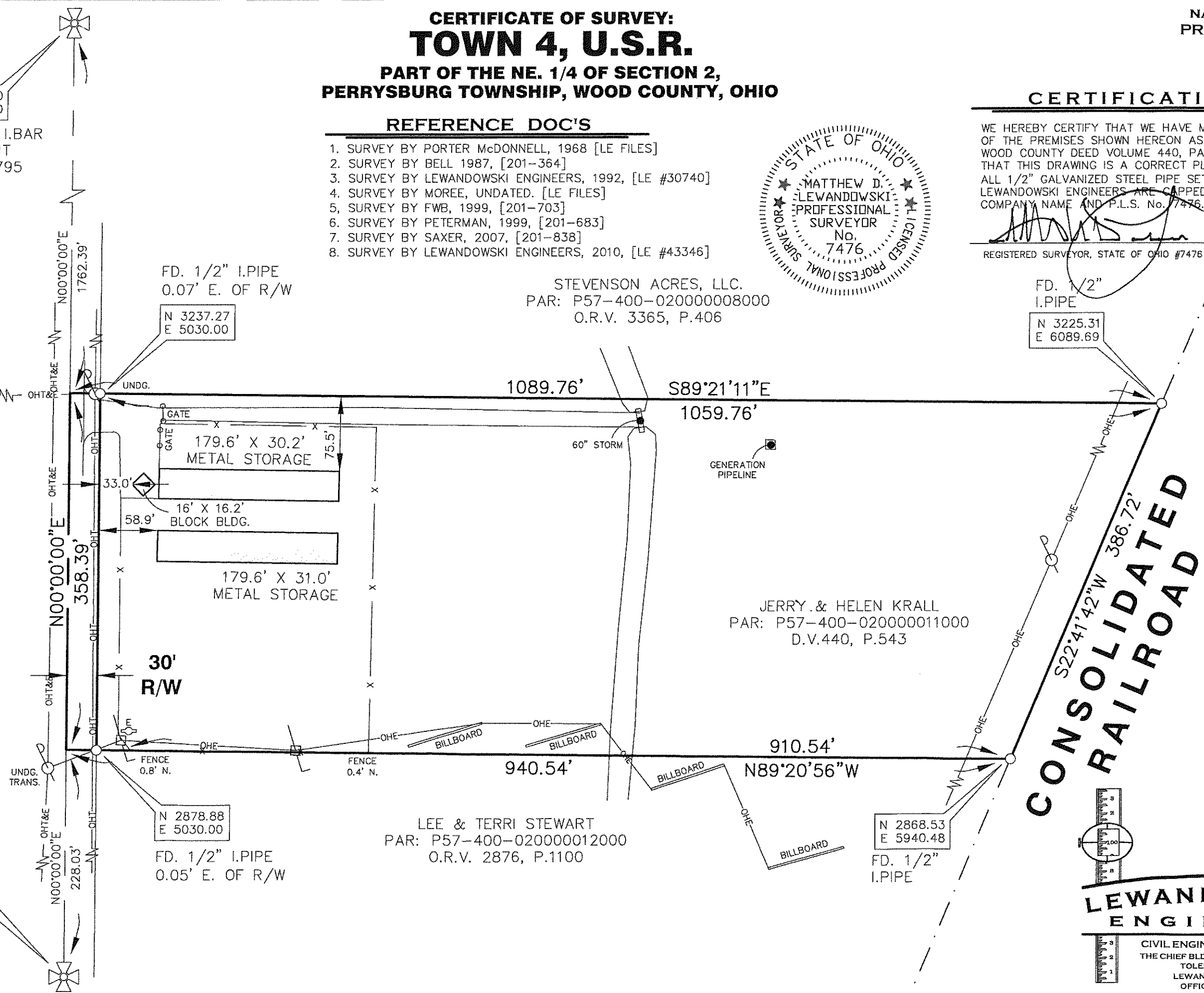

FD. PK NAIL
N 2651.19
E 5000.00

N 2878.88
E 5030.00

N 2868.53
E 5940.48

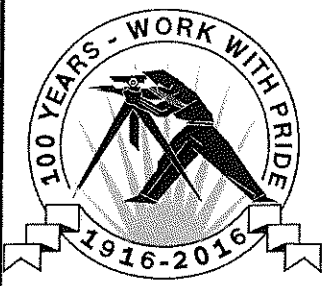

LEWANDOWSKI ENGINEERS
CIVIL ENGINEERS & SURVEYORS
THE CHIEF BLDG 234 N. ERIE ST.
TOLEDO, OHIO, 43604
LEWANDOWSKIENG.COM
OFFICE: 419.255.4111

Pls. See
A
1015