

6/10/19
A
JWB

A Parcel Split for WEBB CORPORATION Situated in the State of Ohio, Wood County, Perrysburg Township, Southeast 1/4 of Section 35, Town 3 United States Reserve of 12 miles square at the foot of the Rapids of the Miami of Lake Erie.

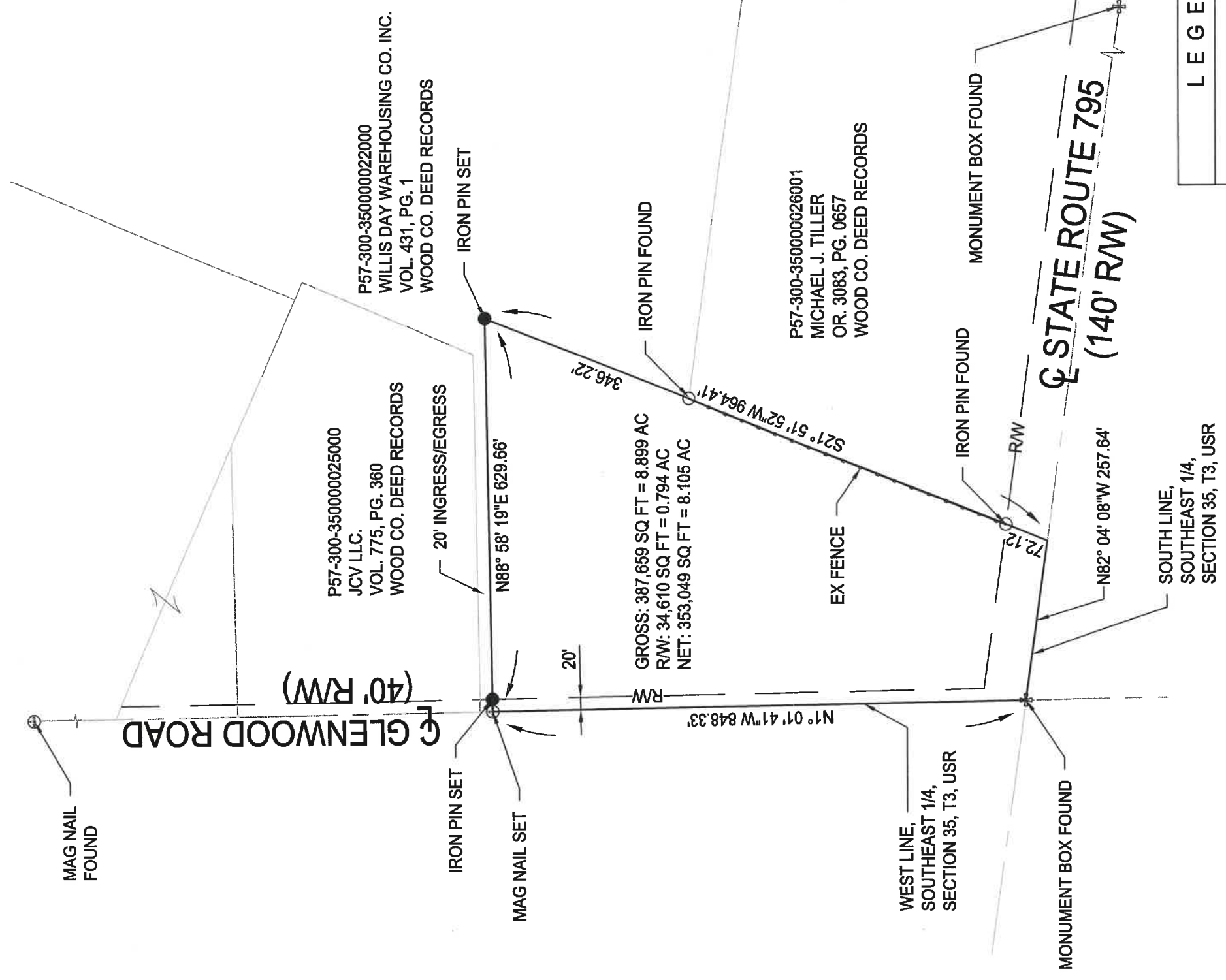

REFERENCE SURVEYS
RECORDED IN THE WOOD
COUNTY ENGINEERS OFFICE
FILES: 707, P.BURG
697, P.BURG
209, P.BURG

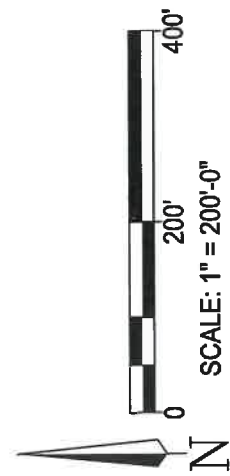

Notes:

1. Bearings are based on a survey by National Survey Service made in May 1995.
2. the jdi group provides information regarding easements furnished to them by the title company or that they have knowledge of. Therefore, easements shown or not shown are not guaranteed to be complete.
3. Iron pin set is a 5/8" dia. rebar, 30" long, having a stamped cap reading "DWHITING 8380".



I hereby state that this drawing represents a survey made under my supervision and is correct to the best of my knowledge, information and belief.

Dennis L. Whiting, P.S.
Ohio Reg. Surveyor No. S-8380

LEGEND	
○	Iron Pin Found
⊕	Monument Box Found
●	Iron Pin Set
⊙	Mag Nail Set/Found
---	RW
---	Right-of-Way Line
---	Centerline of Road
—□—	Existing Chainlink Fence



DRN BY:	JWB	CHKD BY:	DLW
FIELD SURVEY BY:	DLW		
DATE:	05/06/19	PROJ. NO.:	AIP15-001

PARCEL SPLIT 795 & GLENWOOD Parcel R

6/10/19
A
JWB