

A boundary survey for Webb Corporation being part of the northwest 1/4 and southwest 1/4 of Section 25, and part of the northeast 1/4 and southeast 1/4 of Section 26, Town 3, United States Reserve, Perrysburg Township, Wood County, Ohio.

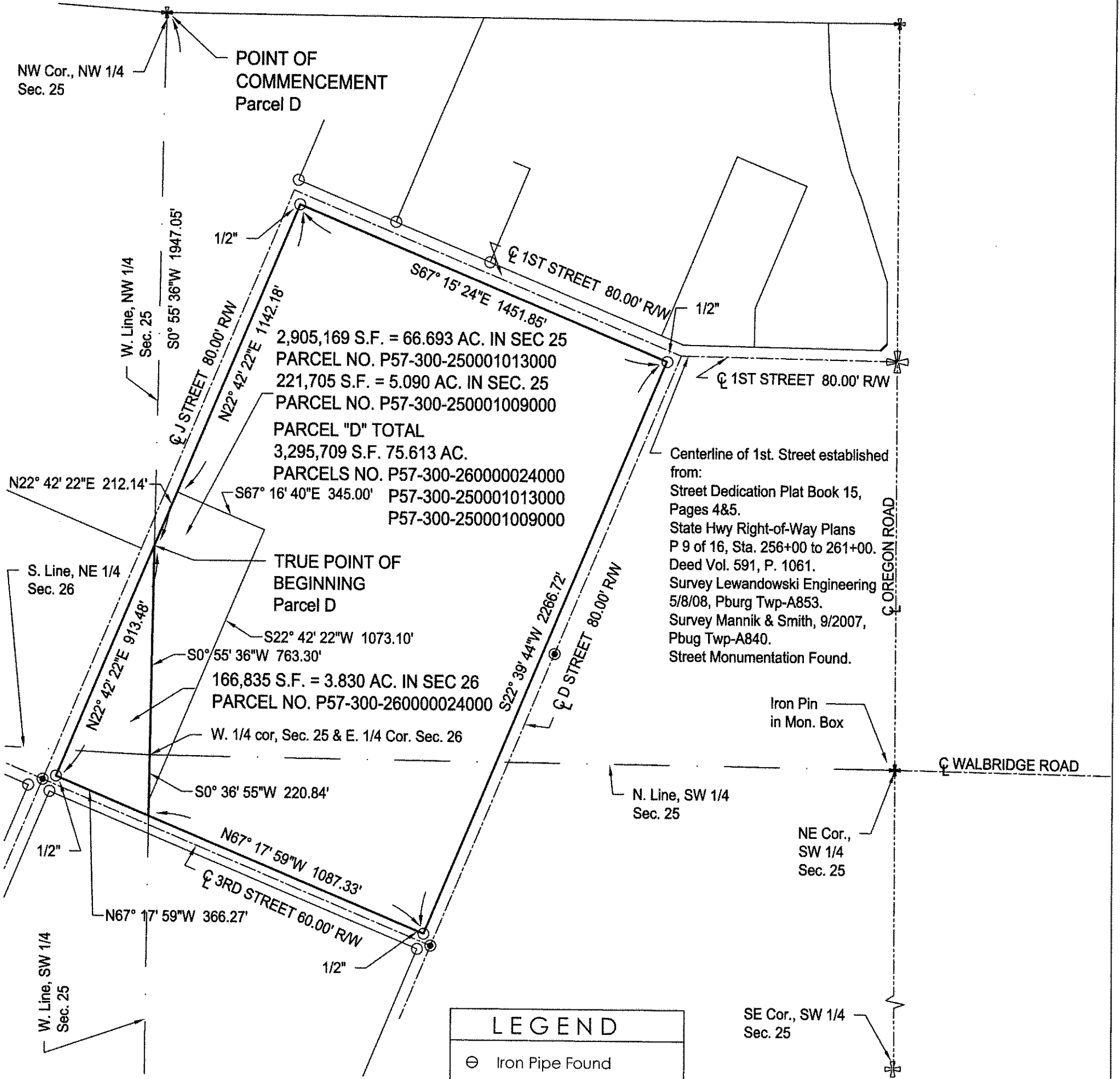

Reference
 Vol. 431, P. 1
 1/4 Corner Established from Surveys;
 3002602-0935.tif, Edward Wenz, 6/14/1934
 3002602-0936.tif, Edward Wenz, 3/16/1935
 3002602-0209.tif, Porter McDonnell, 5/9/1942
 Walbridge Rd. Vacation, Martin Berry, 7/1942, P.burg 013

LEGEND	
⊖	Iron Pipe Found
○	Iron Pin Found
●	Railroad Spike Found
⊙	Mag Nail Found
⊕	Concrete Monument Fd
—	Centerline
- - -	Right-of-Way
—	Property Line

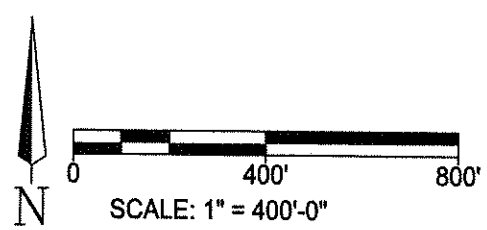

Notes:

- Bearings are assumed for the purpose of calculations and are not necessarily referenced to True North.
- the jai group provides information regarding easements furnished to them by the title company or that they have knowledge of. Therefore, easements shown or not shown are not guaranteed to be complete.
- Iron pin set is a 5/8" dia. rebar, 30" long, having a stamped cap reading D Whiting 8380.

I hereby state that this drawing represents a survey made under my supervision and is correct to the best of my knowledge, information and belief.

Dennis L. Whiting
 Dennis L. Whiting, P.S.
 Ohio Reg. Surveyor No. S-8380

the jai group
 architects & engineers
 560 W. Grand Dr.
 Maumee, OH 43537
 P 419.725.7161 F 419.725.7190

DRN BY: TCG	CHKD BY: DLW
FIELD SURVEY BY: DLW	
DATE: 10/13/16	PROJ. NO.: AIP16-001

PARCEL "D"