

HOUSE LOCATION CERTIFICATE

Fostoria Area Federal Credit Union and Ohio Bar Title

JOB NO. 89-0709

429  
PERRY

X BUYER OWNER James and Karen Spero

CITY/VILLAGE \_\_\_\_\_ SUBDIVISION \_\_\_\_\_ LOT \_\_\_\_\_

TOWNSHIP Perry COUNTY Wood OHIO

DESCRIPTION See Legal Description

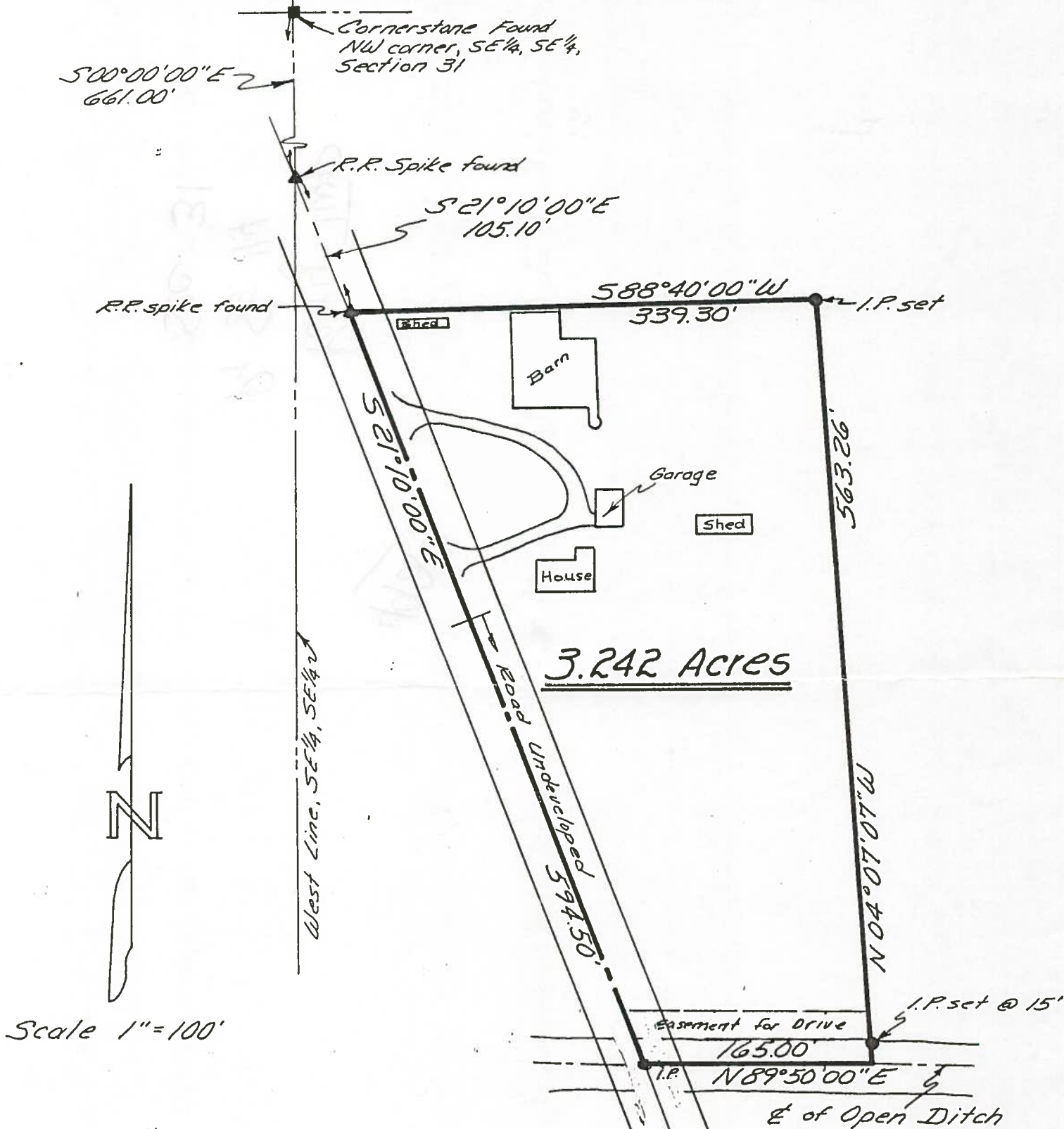

I HEREBY CERTIFY THAT THE FOREGOING PLAT WAS PREPARED FROM AN ACTUAL SURVEY OF THE PREMISES; THAT THE SAME SHOWS THE LOCATION OF THE BOUNDARIES AND ALL IMPROVEMENTS THEREON; THAT THE DIMENSIONS OF THE IMPROVEMENTS AND THE LOCATION THEREOF WITH RESPECT TO THE BOUNDARIES ARE AS SHOWN; THAT THERE ARE NO ENCROACHMENTS BY OR UPON SUBJECT PREMISES UNLESS SHOWN ON THE PLAT; AND THAT ANY EASEMENTS APPARENT FROM A VISUAL INSPECTION OF THE PREMISES ARE DELINEATED THEREON.

NOTE: I. P. SET = 1/2" x 30" REBAR WITH PETERMAN ASSOCIATES' CAP.

DATE October 4, 1989

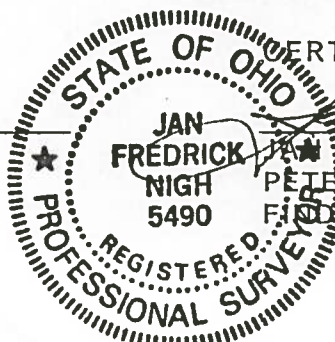

CERTIFIED BY:

*Jan F. Nigh*

JAN FREDRICK NIGH, REGISTERED SURVEYOR #5490  
PETERMAN ASSOCIATES, INC.  
FINDLAY, OHIO

429  
PERRY