

Perry
B
344

FOR: JACOB L. STEARNS

PT. NE 1/4, SEC. 28
T-3-N R-12-E
PERRY TWP., WOOD CO., OHIO

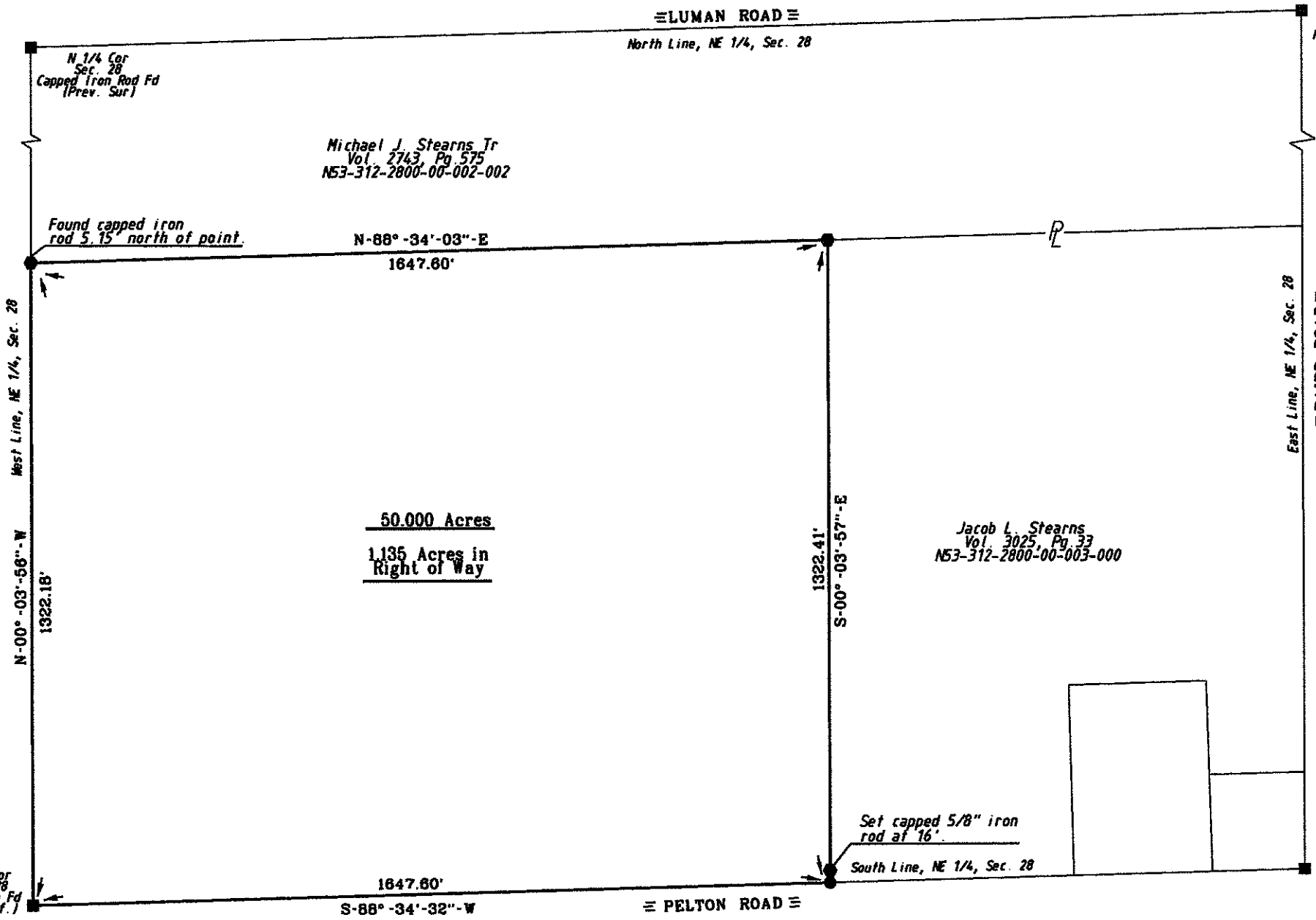

NE Cor
Sec. 28
RR Spike Fd
(Co. Ref.)

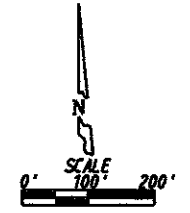

LEGEND

- = Capped 5/8 Inch Iron Rod Set
- = P.K. Nail Set

I HEREBY CERTIFY THIS SURVEY TO BE CORRECT AND TRUE TO THE BEST OF MY KNOWLEDGE.

Michael D. Barnhise
 MICHAEL D. BARNHISEL
 REG. SURVEYOR #S-7678
 MARCH 16, 2011.

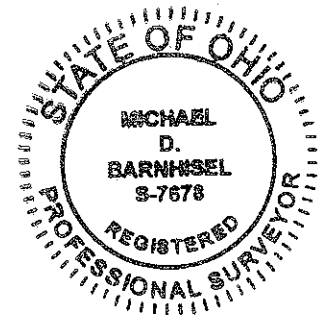

Gene L. Stearns et al
Vol. 522, Pg. 305
NS3-312-2800-00-010-000

Michael J. Stearns Tr
Vol. 2743, Pg. 575
NS3-312-2800-00-002-002

Jacob L. Stearns
Vol. 3025, Pg. 33
NS3-312-2800-00-003-000

The bearings referred to herein are based upon an assumed meridian and are used only for the purpose of angular measurement.

160' Record Right of Way as per Wood Co. Engineer's Office)

Inf. Cor
Sec. 28
RR Spike Fd
(Co. Ref.)

E 1/4 Cor
Sec. 28
Ball Fd
(Co. Ref.)

Perry
B
344