

# Survey For Kevin Krais

PAI Job #10-0702  
Dwg. RTB

Being part of the NW1/4 of the NW1/4 of Section 28,  
T3N, R12E, Perry Township, Wood County, Ohio

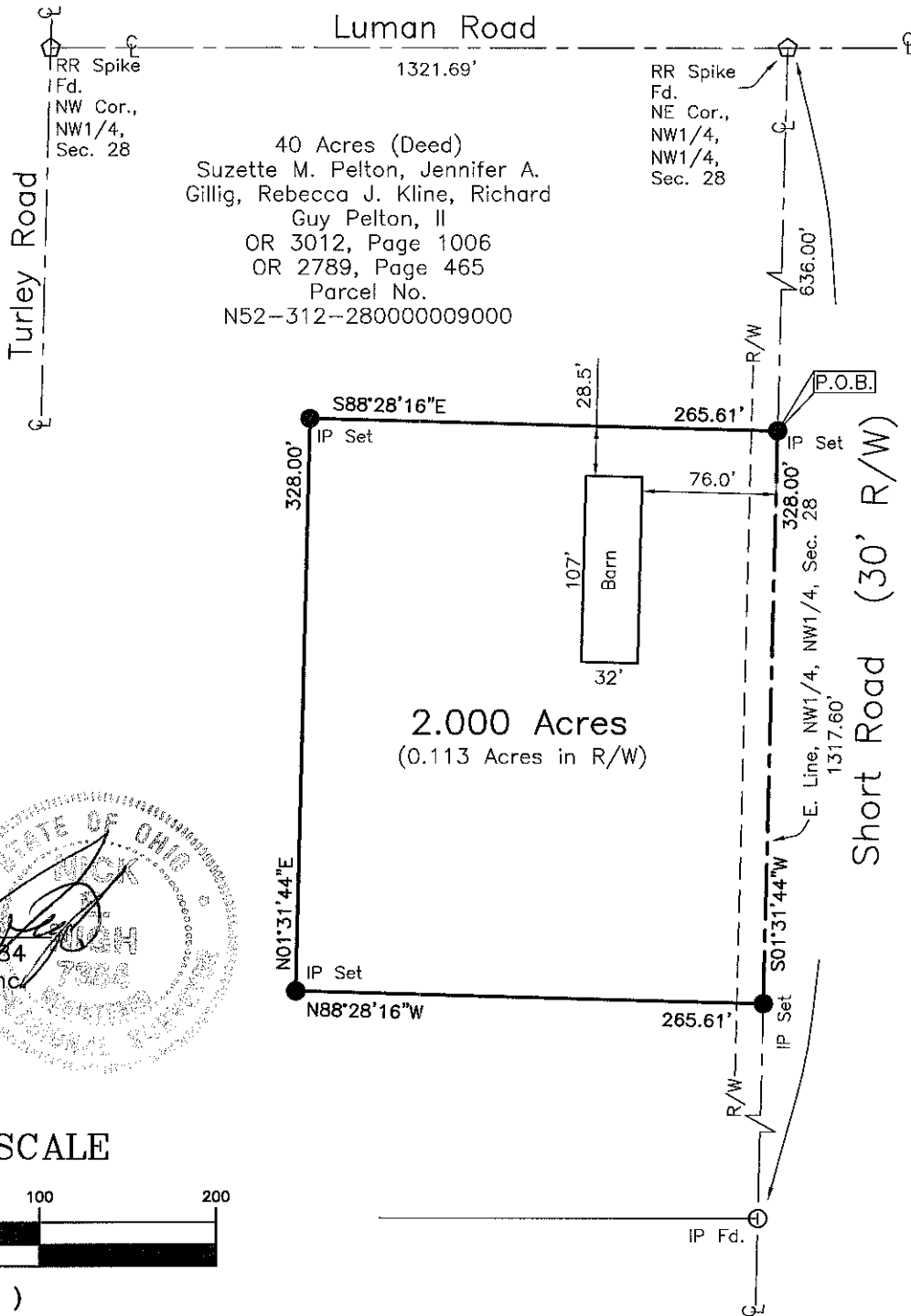

Date: 12-01-2010

Mick E. Nigh, P.S. #7384  
Peterman Associates, Inc.  
3480 N. Main Street  
Findlay, Ohio 45840

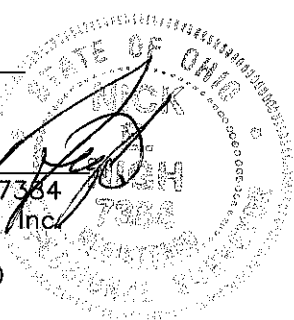

## GRAPHIC SCALE



( IN FEET )  
1 inch = 100 ft.

Wood County Official Records: OR 3012, Page 1006  
OR 2789, Page 465

Note: The bearings on this plat are based upon an assumed meridian and are used only for the purpose of describing angular measurements.

5/8"x30" rebar with Peterman Associates Cap.

**PETERMAN**  
ASSOCIATES, INC.

- ARCHITECTS - ENGINEERS - SURVEYORS -

Corporate Office  
3480 N. Main Street  
Findlay, Ohio 45840  
Office (419)422-6872  
Fax (419)422-9466

Est. 1839

Perry  
B  
337

Perry  
B  
337