

SURVEY FOR S. RUPP

BEING THE N. 90' LOT 78, & S. 20' LOT 79, MADSON ADD'N. RE-PLAT,
SEC. 25, T-3-N, R-12-E, PERRY TWP, WOOD CO., OHIO

416
PERRY

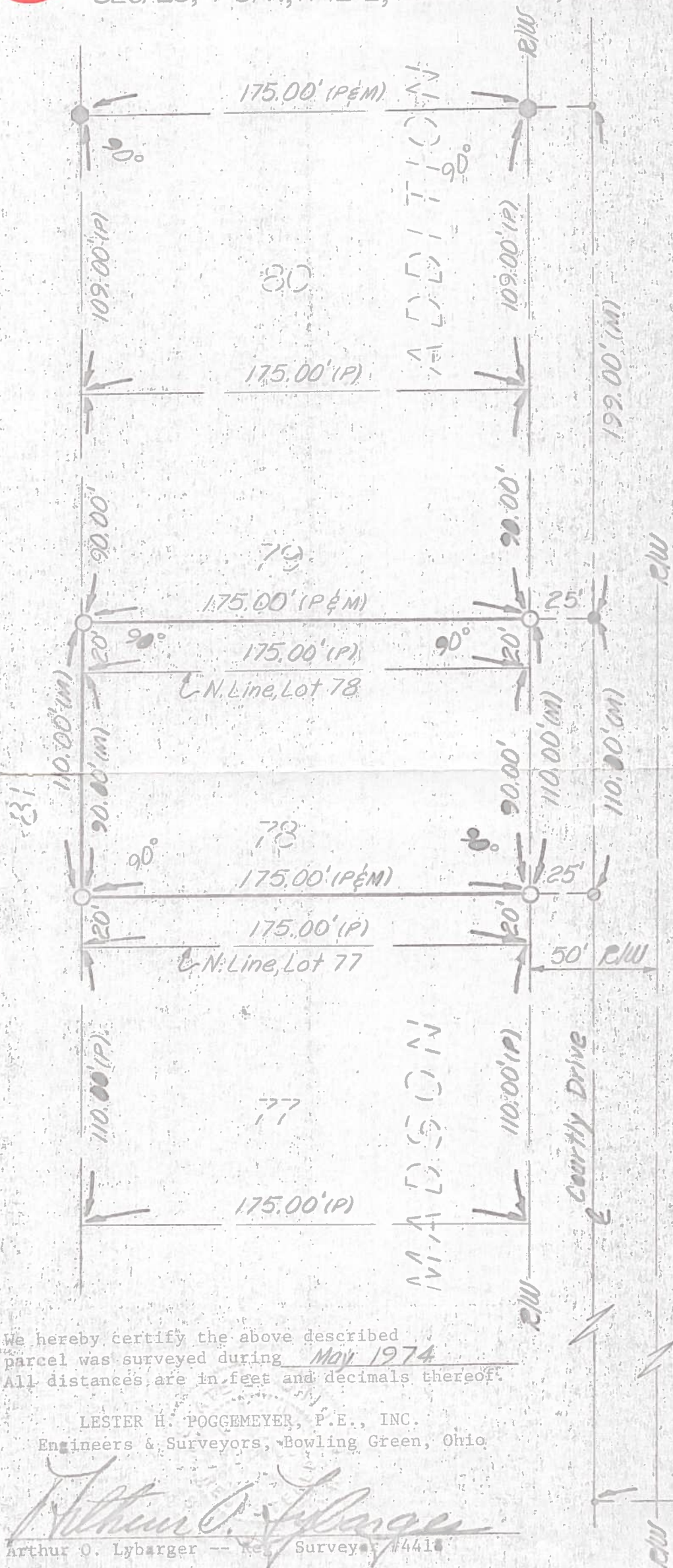

Madson Addition Re-plat
is recorded in Vol. 11,
Pg. 19, Wood Co. Plat
Records

LEGEND

- iron pin (fd)
- spike (fd)
- ⊙ spike & shiner (set)
- iron pipe (set)
- (m) measured distance
- (P) plat distance

NOTE

All measured distances
are adjusted to a
mean temperature
of 68°F.

We hereby certify the above described
parcel was surveyed during May 1974
All distances are in feet and decimals thereof.

LESTER H. POGGEMEYER, P.E., INC.
Engineers & Surveyors, Bowling Green, Ohio

Arthur O. Lybarger
Arthur O. Lybarger — Reg. Surveyor #4418

S. Line Madson Add'n.
& S. Line Lot 75

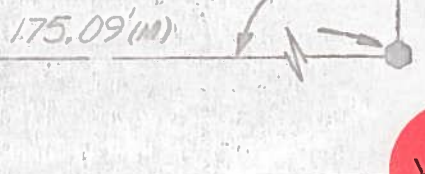

416
PERRY