

404  
PERRY

BEING A PARCEL OF LAND SITUATED  
IN THE N.E.1/4 OF THE S.E.1/4 OF  
THE N.E.1/4 OF SECTION 25, PERRY  
TWP., WOOD CO., OHIO T3N-R12E

DR. NICHOLAS XENTRIS

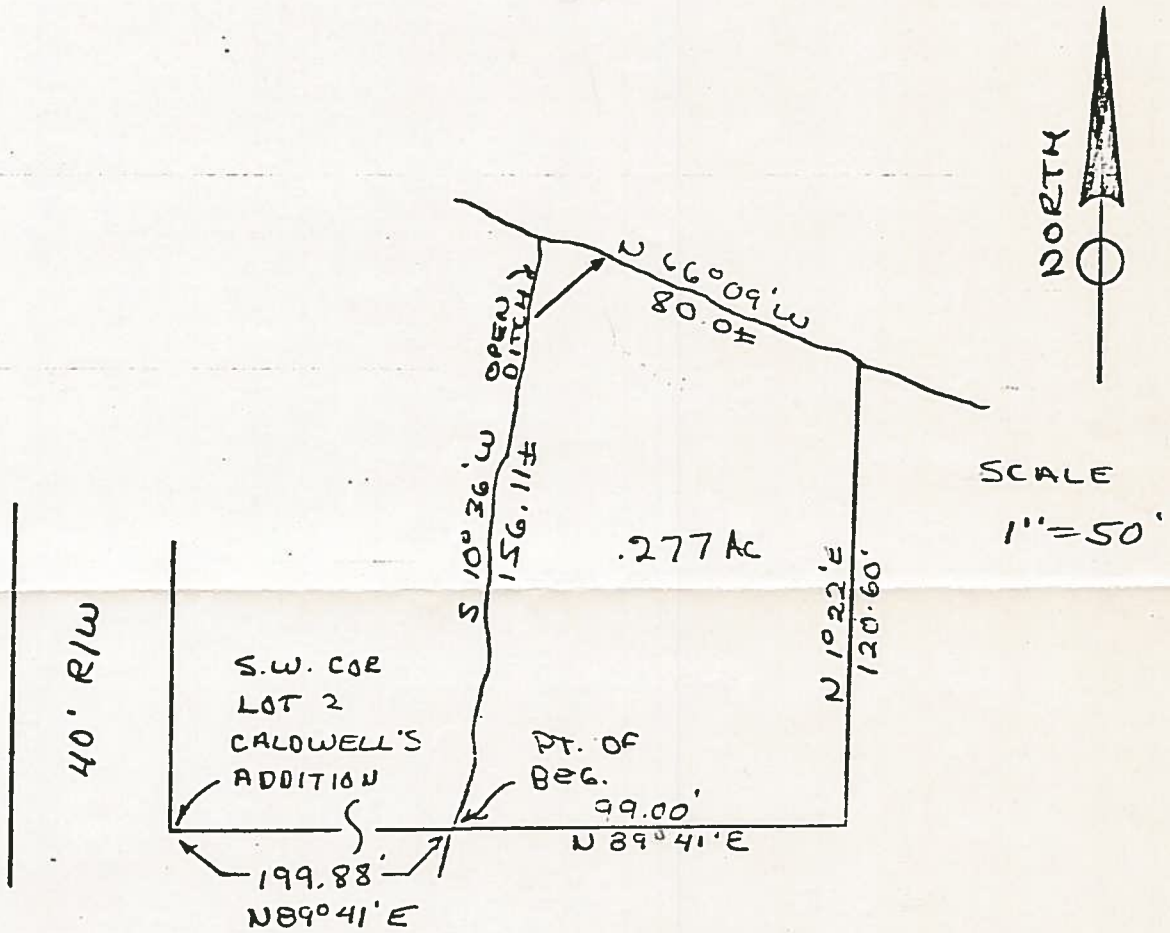

I CERTIFY THE DATA  
ON THIS PLAT TO BE  
CORRECT

D. E. Leamy #5339

REG. SURVEYOR

DATE 10-72

404  
PERRY