

389
PERRY

SURVEY OF PART OF THE E $\frac{1}{2}$ OF THE NE $\frac{1}{4}$ OF SECTION 30,
T 3 N, R 12 E, PERRY TOWNSHIP, WOOD COUNTY, OHIO.

NOTE: The survey shown and certified herein is based upon the locations of one-quarter corners and Section corners as set by the State of Ohio Department of Highways in their survey of the County Line along said lands and are accepted as correct.

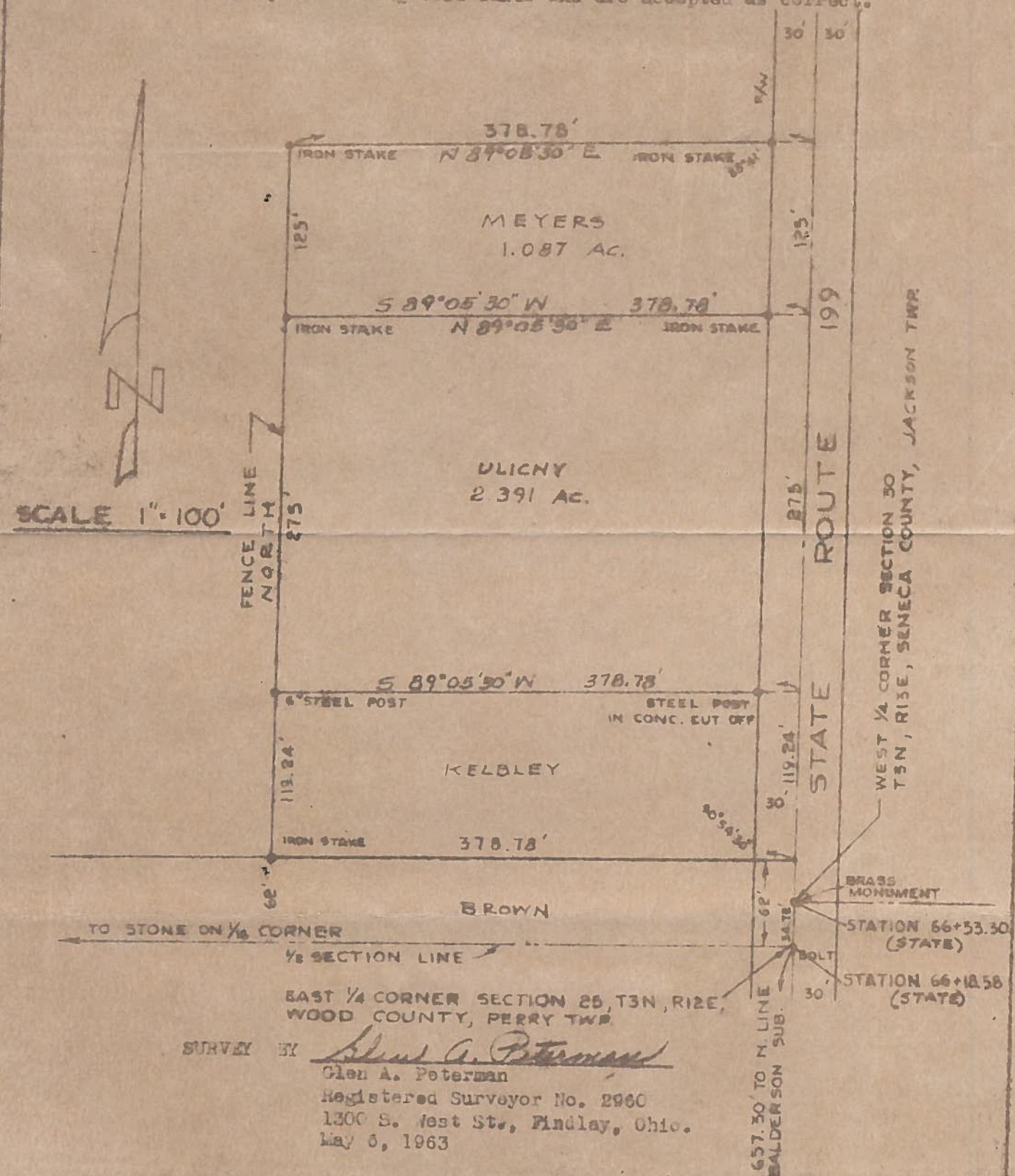

SURVEY BY Glen A. Peterman
Glen A. Peterman
Registered Surveyor No. 2960
1300 S. West St., Findlay, Ohio.
May 6, 1963

389
PERRY