

427  
Perry

# SURVEY FOR - CARL & HELEN WHITACRE

0 3/4" PERSONALIZED IRON PIPE SET  
PT. SE4  
SEC. 23  
T. 3N., R. 12E.  
TWP.: PERRY  
COUNTY: WOOD  
OHIO.

0 100 200  
SCALE: 1 INCH = 100 FT.

DEED REF.: VOL. 608, PG. 422  
ASKINS SURVEY DATED  
APRIL, 1983

ASSUMED  
NORTH

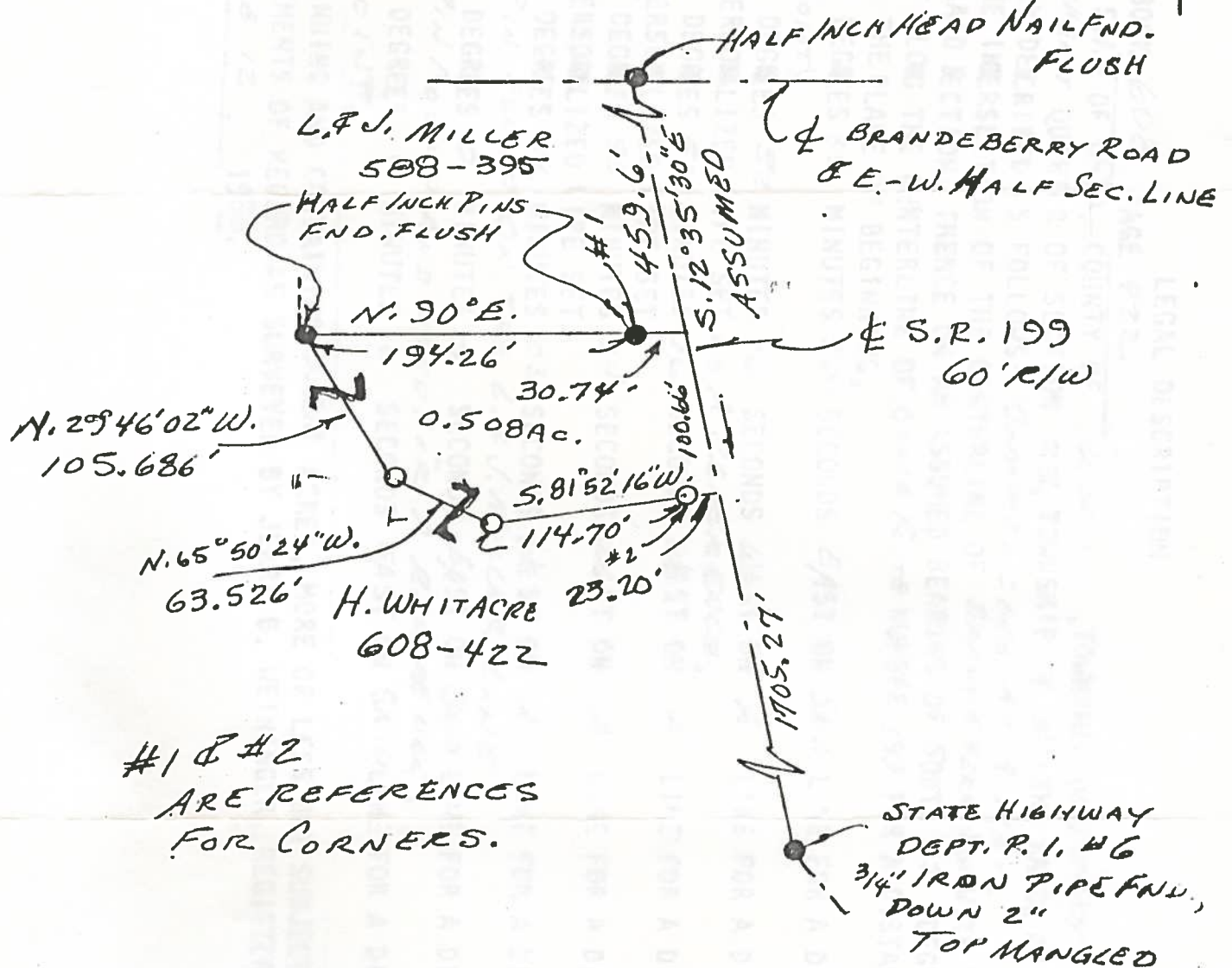

#1 & #2  
ARE REFERENCES  
FOR CORNERS.

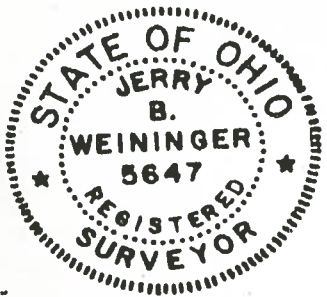

I Hereby Certify The Above Plat To Be True & Correct According To A Survey.  
Made in JUNE 12, 1986  
Ohio Registered Surveyor No. 5647.  
By Jerry B. Weininger  
**JERRY B. WEININGER**

427  
Perry