

Perry
B
300

SURVEY FOR: VELMA M. STEARNS

SW 1/4, SEC. 20
T-3-N, R-12-E
PERRY TWP., WOOD CO., OHIO

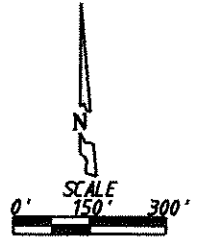
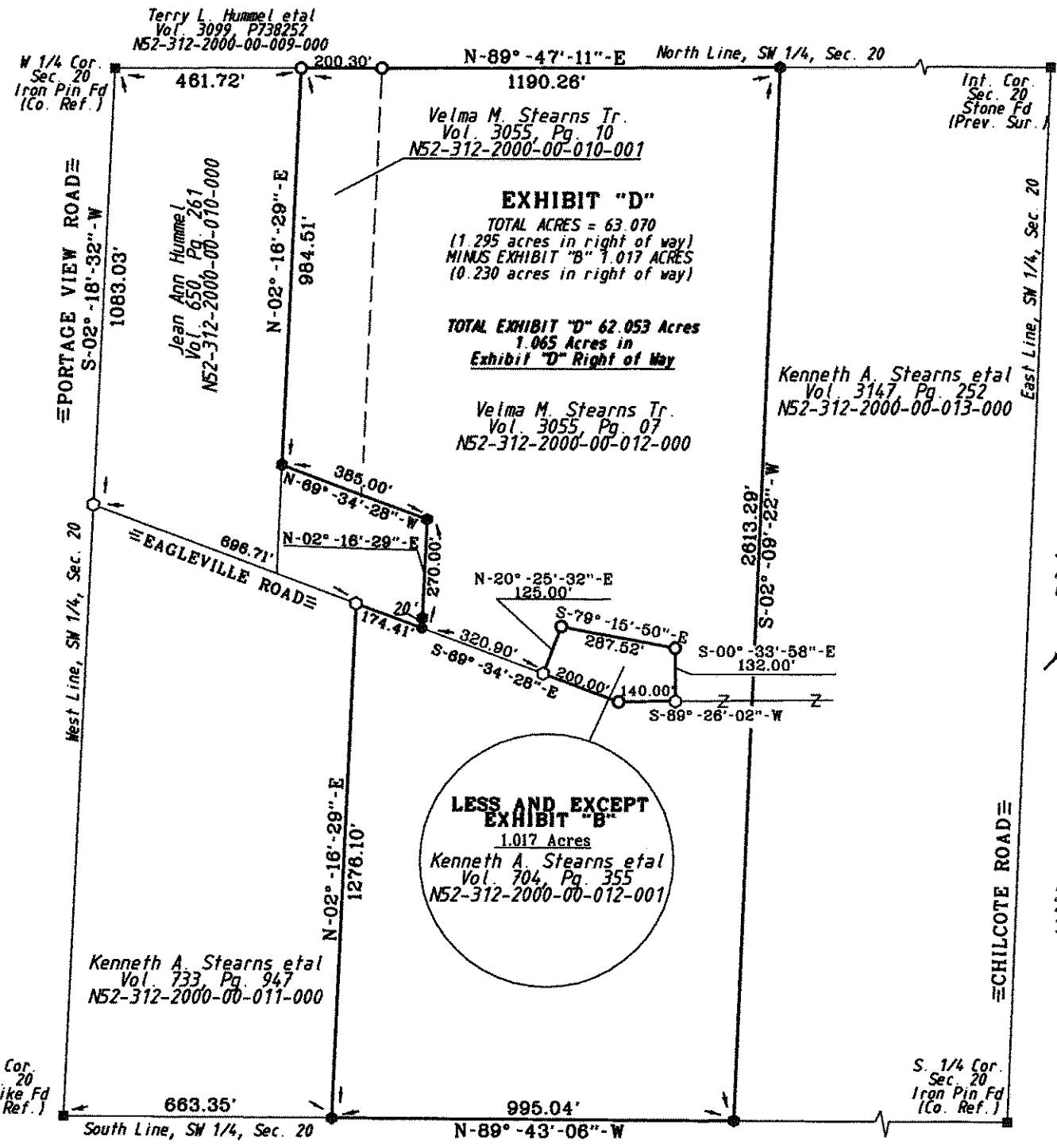

- LEGEND**
- = Capped 5/8 Inch Iron Rod Set
 - = P.K. Nail Set
 - = Iron Pin Found
 - = RR Spike Found

I HEREBY CERTIFY THIS SURVEY TO BE CORRECT AND TRUE TO THE BEST OF MY KNOWLEDGE.

Michael D. Barnhisel
MICHAEL D. BARNHISEL
REG. SURVEYOR #S-7678
SEPTEMBER 06, 2012.

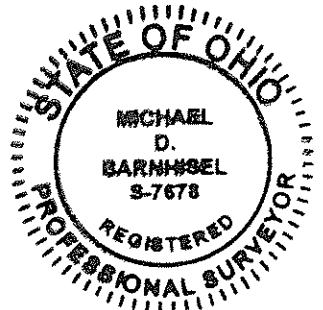

THIS SURVEY IS IN REFERENCE TO SURVEYS BY NICK E. NIGH REG. SUR. #7384, AUG. 11, 1995 AND JAN FREDRICK NIGH REG. SUR. #5490, JULY 26, 1990.

The bearings referred to herein are based upon an assumed meridian and are used only for the purpose of angular measurement.

(60' Record Right of Way as per Wood Co. Engineer's Office)

Perry
B
300