

SURVEY

in
South 1/2 of Sec. 15, T 3 N-R 12 E,
Perry Twp. Wood Co. O.

411
PERRY

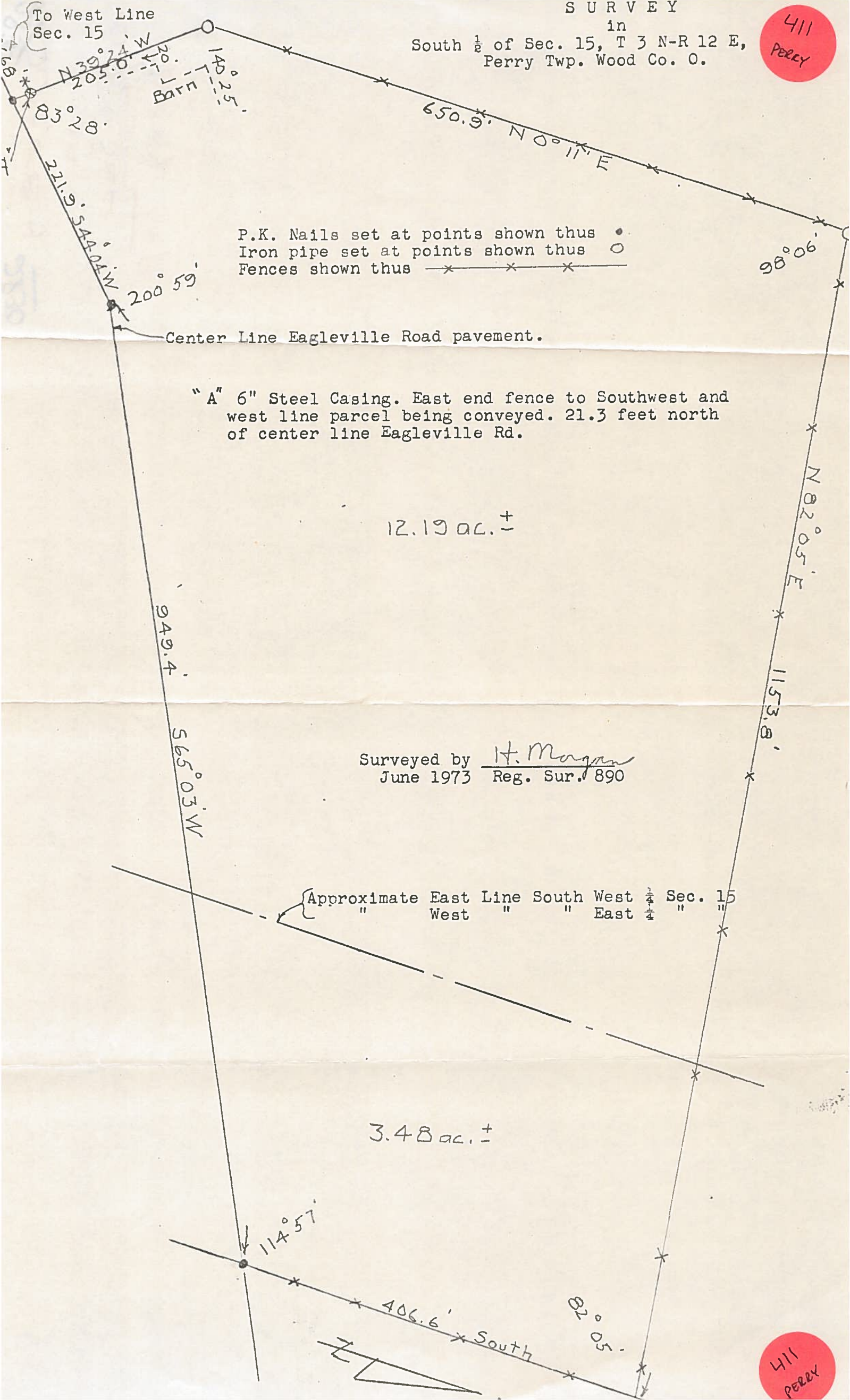

To West Line
Sec. 15

Barn

P.K. Nails set at points shown thus ●
Iron pipe set at points shown thus ○
Fences shown thus —x—x—x—x—

Center Line Eagleville Road pavement.

"A" 6" Steel Casing. East end fence to Southwest and west line parcel being conveyed. 21.3 feet north of center line Eagleville Rd.

12.19 ac. ±

Surveyed by H. Morgan
June 1973 Reg. Sur. 890

Approximate East Line South West 1/4 Sec. 15
" " " " East 1/4 "

3.48 ac. ±

114° 57'

406.6'

South

20° 05'

411
PERRY