

Perry  
A  
352

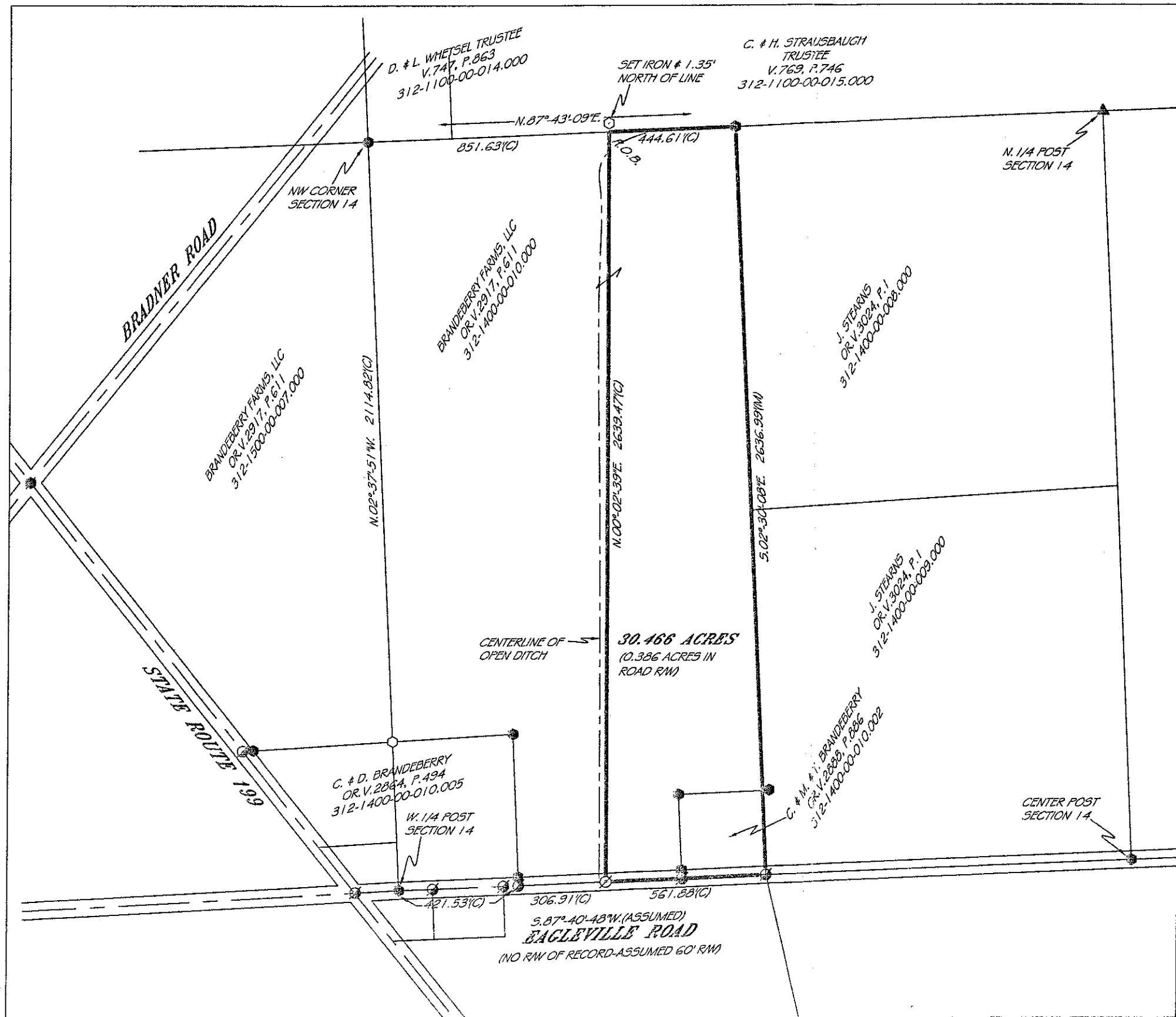

- LEGEND**
- ⊙ = MAG-NAIL SET
  - ⊗ = NAIL FOUND
  - = 5/8" IRON PIN SET
  - = IRON PIN FOUND
  - ⊕ = IRON PIPE FOUND
  - ⊛ = RAILROAD SPIKE FOUND
  - ▲ = STONE FOUND
  - ⊠ = BOLT FOUND
  - (D) = DEED
  - (P) = PLAT
  - (C) = CALCULATED
  - (M) = MEASURED

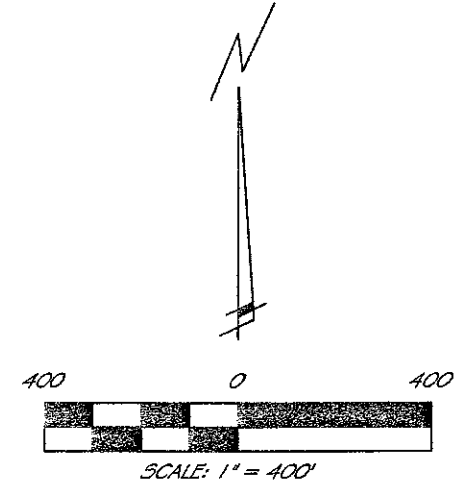

PRIOR DEED REFERENCES:  
OR. V. 2917, PG. 611

PRIOR SURVEY REFERENCES:  
- SURVEY BY PERRY SURVEYING, 4-9-08

PLAT OF A SURVEY  
IN THE NW 1/4 OF  
SECTION 14, T. 3N., R. 12E.,  
PERRY TOWNSHIP  
WOOD COUNTY, OHIO

402 TIFFIN AVENUE  
FINDLAY, OHIO 45840  
PH: 419-423-3856  
FAX: 419-423-6784

**PERRY SURVEYING**  
— Precision Surveying That is Right On Line! —

PREPARED FOR:  
C. BRANDEBERRY

DATE: 4-26-11  
JOB # 5-001-11

DRW. BY: CCP  
REVISED:

THIS PLAT IS OF AN ACTUAL SURVEY PERFORMED BY PERRY SURVEYING 3-8-11. A TITLE SEARCH WAS NOT PERFORMED ON THIS PARCEL TO DO THE FIELD WORK.

*CCP*  
CRANG C. PERRY, P.S., # 7839

Perry  
A  
352