

Perry
A
354

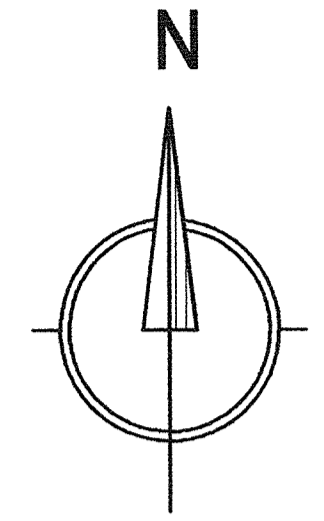

Assumed

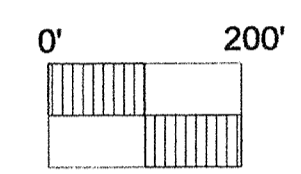

Scale : 1" = 200'

Legend

Set	Found	Description
⊙	⊙	County Monument
⊕	⊕	Railroad Spike
⊙	⊙	Nail
⊙	⊙	Iron Pipe
○	⊙	Personalized Iron Pipe
⊕	⊕	Drill Hole
○	⊙	Personalized Iron Rod
⊙	⊙	Iron Rod
⊙	⊙	Iron Post fill with concrete
▲	▲	Stone
⊕	x x x	Wood Post & Fence

(M) Measured
(C) Calculated
(D) Deed

References
Deeds Shown, County Ref., County Culvert Plan.

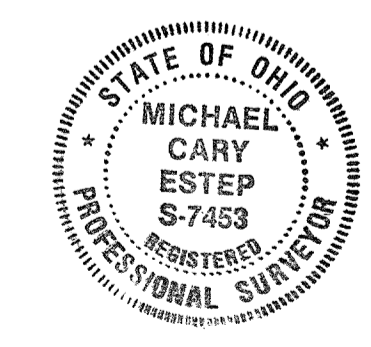

I HEREBY DECLARE THAT THE ABOVE PARCEL WAS SURVEYED DURING November, 2011. PROPERTY LINES SHOWN ARE LOCATED FROM DEEDS ON RECORD AND ARE DEED LINES. BEARINGS ARE ASSUMED FOR ANGULAR MEASUREMENT ONLY. ALL INFORMATION SHOWN IS TRUE AND CORRECT TO THE BEST OF MY KNOWLEDGE AND BELIEF.

Michael Cary Estep 11-28-11
DATE: 12-14-11
MICHAEL CARY ESTEP, P.S. #7453
117 ELMER STREET
TIFFIN, OHIO 44883
PHONE (419) 448-4837

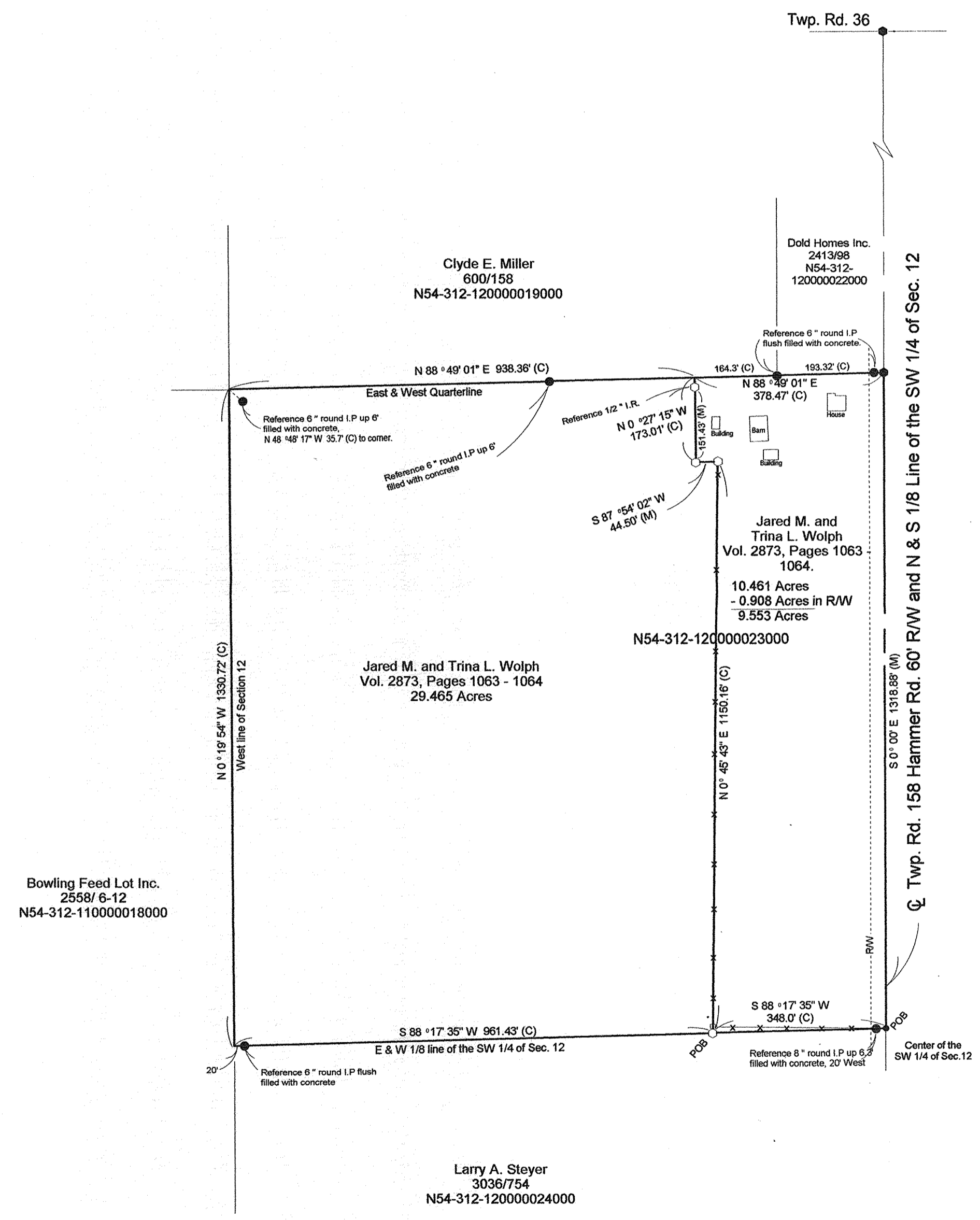

Located in the Township of Perry, County of Wood, State of Ohio,
Northwest 1/4 of the Southwest 1/4 of Sec. 12 T. 3 N., R. 12 E.

Survey for - Jared M. & Trina L. Wolph
5489 Hammer Rd.
Fostoria, Ohio 44830

Perry
A
354