

436
PERRY

Survey For Hancock-Wood Electric Economic Development Partners, Inc.

Part of the NE $\frac{1}{4}$ Section 10, T3N, R12E
Perry Township, Wood County, Ohio

West Millgrove Road (60' R/W)

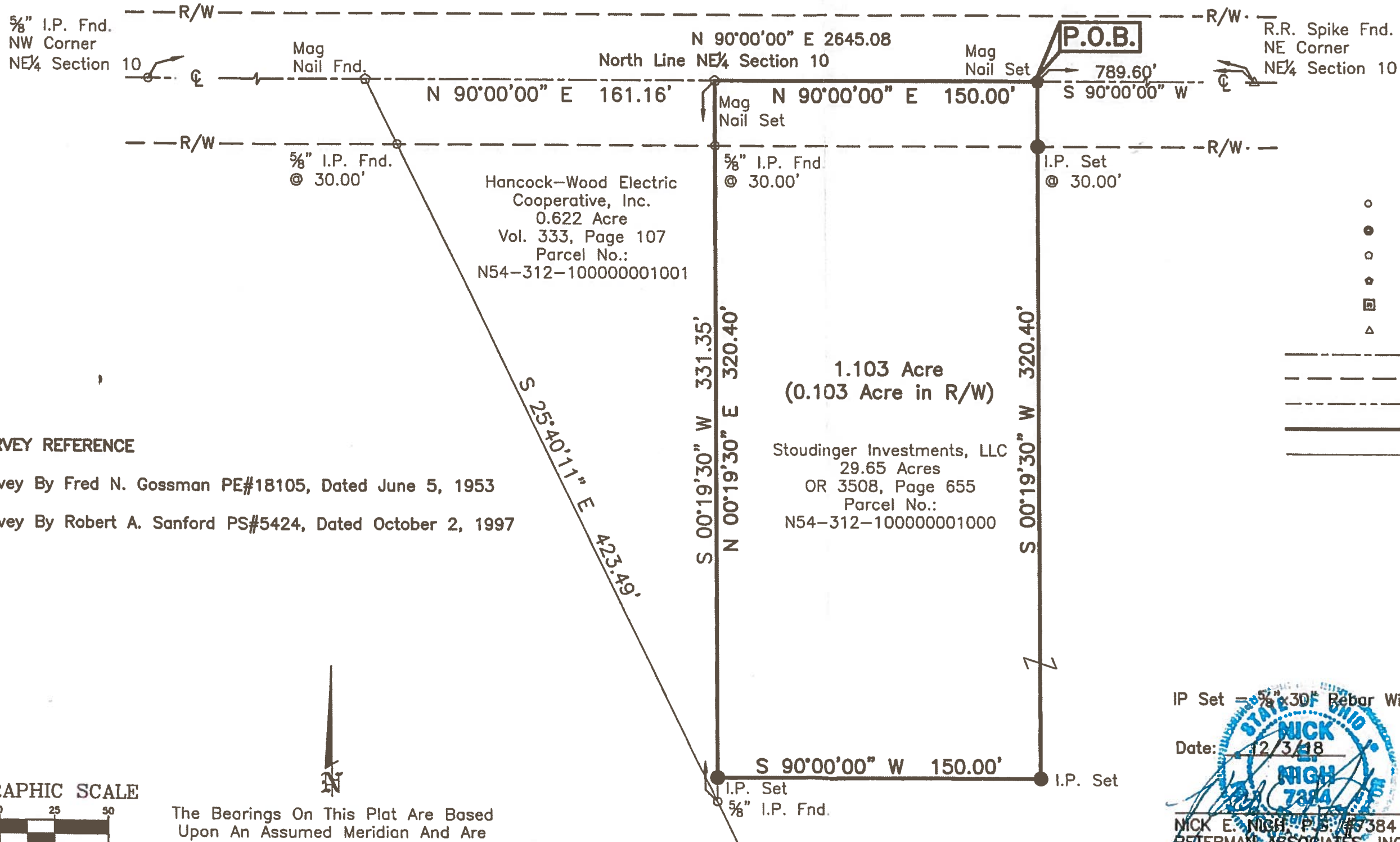

LEGEND

- I.P. Found
- I.P. Set
- ◊ Mag Nail Found
- ◆ Mag Nail Set
- ◻ Monument Box Found
- △ Railroad Spike Found
- Centerline Right-Of-Way
- Existing Right-Of-Way Lines
- Section Line
- Proposed Property Lines
- Existing Parcel Lines

SURVEY REFERENCE

Survey By Fred N. Gossman PE#18105, Dated June 5, 1953
 Survey By Robert A. Sanford PS#5424, Dated October 2, 1997

GRAPHIC SCALE

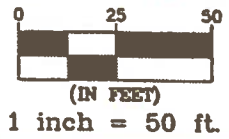

The Bearings On This Plat Are Based Upon An Assumed Meridian And Are Used Only For The Purpose Of Describing Angular Measurements

IP Set = 5/8" x 30" Rebar With Peterman Associates Cap.

Date: 12/3/18
 NICK E. NICH P.S. #5384
 PETERMAN ASSOCIATES, INC.
 3480 N. MAIN STREET
 FINDLAY, OHIO 45840

12-03-2018

Dwg By: ELT

Project No. 18-0413

PERRY
436