

385 SURVEY FOR: ROGER E. MANECKE & NANCY J. MANECKE

NW 1/4 SECTION 10
 T-3-N R-12-E
 PERRY TOWNSHIP, WOOD CO., OHIO

NW COR. SEC. 10 IRON ROD F.D. (CO. REF.)

WEST MILLGROVE ROAD (40' R/W) TP OB (B)

NORTH LINE, NW 1/4, SEC. 10

N. 1/4 COR. SEC. 10 IRON ROD F.D. (CO. REF.)

SURVEY REFERENCES:
 VAN HORN, HOOVER & ASSOC.
 2-2-1995, 12-1-2014

THE BEARINGS REFERRED TO HEREIN ARE BASED UPON AN ASSUMED MERIDIAN AND ARE USED ONLY FOR THE PURPOSE OF ANGULAR MEASUREMENTS.
 (40' RECORD RIGHT OF WAY AS PER WOOD COUNTY ENGINEER'S OFFICE)

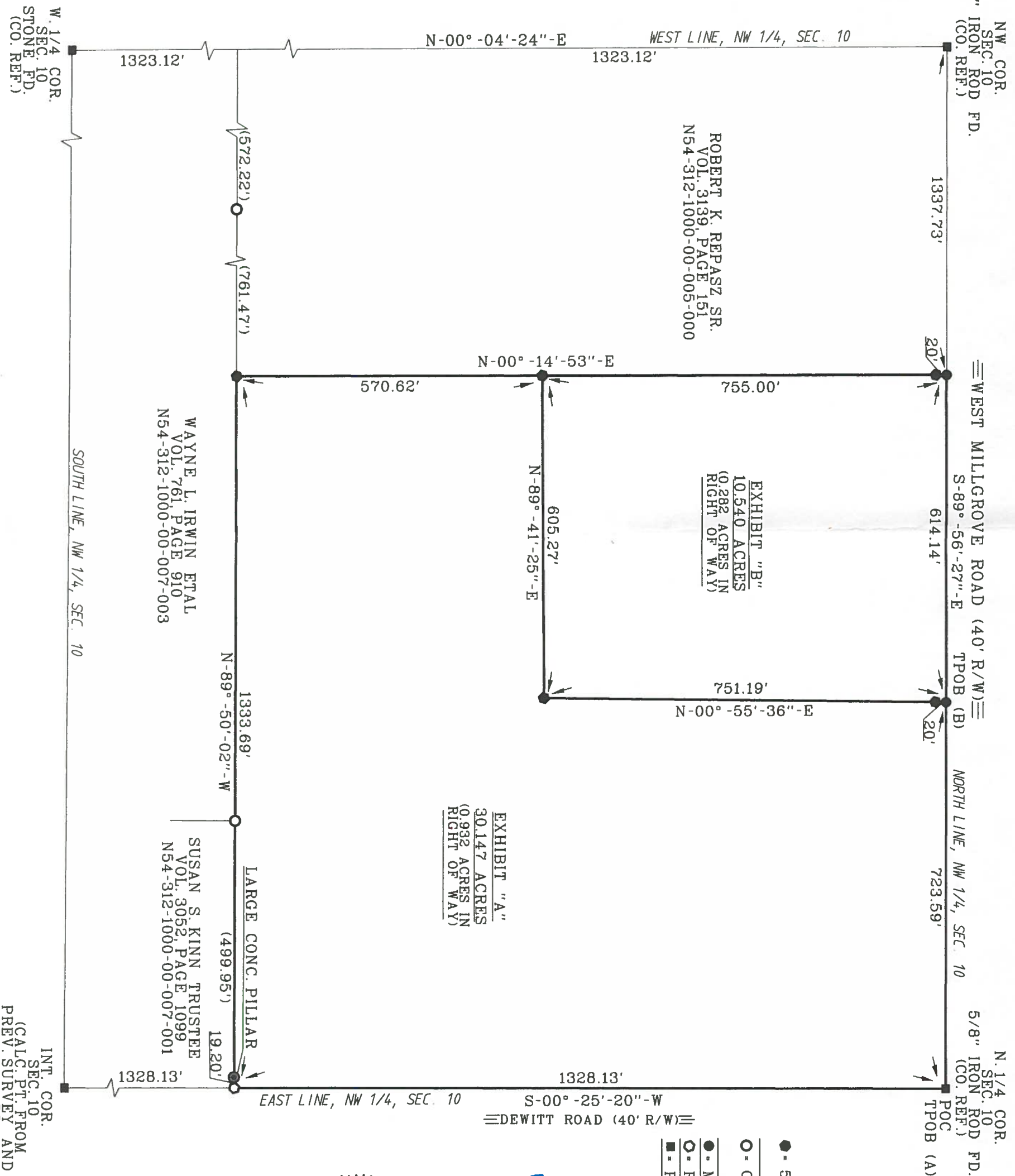

- LEGEND
- - 5/8" CAPPED IRON ROD SET
 - - "BARNHISEL S-7678"
 - - CAPPED IRON ROD FOUND
 - - "VHH&A 6563"
 - - MAG NAIL SET
 - - RR SPIKE FOUND
 - - POINT FOUND AS DESCRIBED

I HEREBY CERTIFY THIS SURVEY TO BE CORRECT AND TRUE TO THE BEST OF MY KNOWLEDGE.

Michael D. Barnhise
 MICHAEL D. BARNHISEL
 REG. SURVEYOR #S-7678
 DATE: 05-17-2017

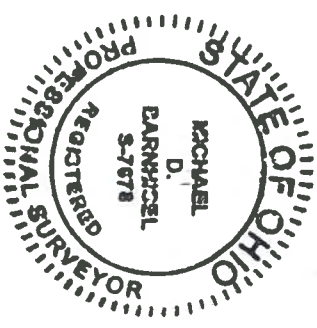

WAYNE L. IRWIN ETAL
 VOL. 761, PAGE 910
 N54-312-1000-00-007-003

SUSAN S. KINN TRUSTEE
 VOL. 3052, PAGE 1099
 N54-312-1000-00-007-001

W. 1/4 COR. SEC. 10 STONE F.D. (CO. REF.)

INT. COR. SEC. 10 (CALC. PT. FROM PREV. SURVEY AND CO. COORD.)